

City of Poway

Hazardous Tree Removal Project

Along Espola Road

SUBMITTED TO:

City of Poway
Public Works Department

PREPARED BY:

Gene Bordson
ISA Board Certified Master Arborist
ISA Certified Tree Worker (Climber)
ISA Qualified Tree Risk Assessor
WE-10777BT
DPR Applicator License# 140768
TCIA Plant Health Care Technician



MARCH 4, 2022



Table of Contents

BACKGROUND AND ASSIGNMENT 2

QUALIFICATION STATEMENT 3

PROJECT SUMMARY 3

RISK ASSESSMENTS 4

TREE RISK MATRICES EXAMPLE 5

REVIEW OF RISK ASSESSMENTS 6

“LEVEL 2” TREE RISK ASSESSMENT & RECOMMENDATIONS CHART 6-7

DISCUSSION AND RECOMMENDATIONS 8

APPENDIX A – PHOTOS 9-19

APPENDIX B – SCOPE OF WORK/DOCUMENTS 20-22

APPENDIX C – INVENTORY SPREADSHEETSEPERATELY INCLUDED PDF

ASSUMPTIONS AND LIMITING CONDITIONS 23

BIBLIOGRAPHY 25

GLOSSARY 26

BACKGROUND AND ASSIGNMENT

In April of 2021, West Coast Arborists (WCA) was contracted by the City of Poway regarding a hazardous tree removal project on Espola Road, between Valle Verde Road and Northcrest Lane¹. The purpose of this project and report was to help determine a course of action regarding tree removals for the hazardous tree removal project. The scope of work could be summarized as such²:

- Updating the existing tree inventory within the right of way of the defined area while performing a **Level 1 limited visual³** or as needed **Level 2 basic risk Assessment** of all the subject trees with a trunk diameter (DBH) of four inches or greater (see figure 1 below).
- Create a list(s) of trees that met the City's removal criteria with regards to the following: overhead spacing hazards, dead trees, diseased or declining trees, poorly structured trees, seedling or volunteer trees, and tree spacing hazards.
- Provide a written report following International Society of Arboriculture standards to convey the above information in a comprehensive yet easy-to-understand format⁴.

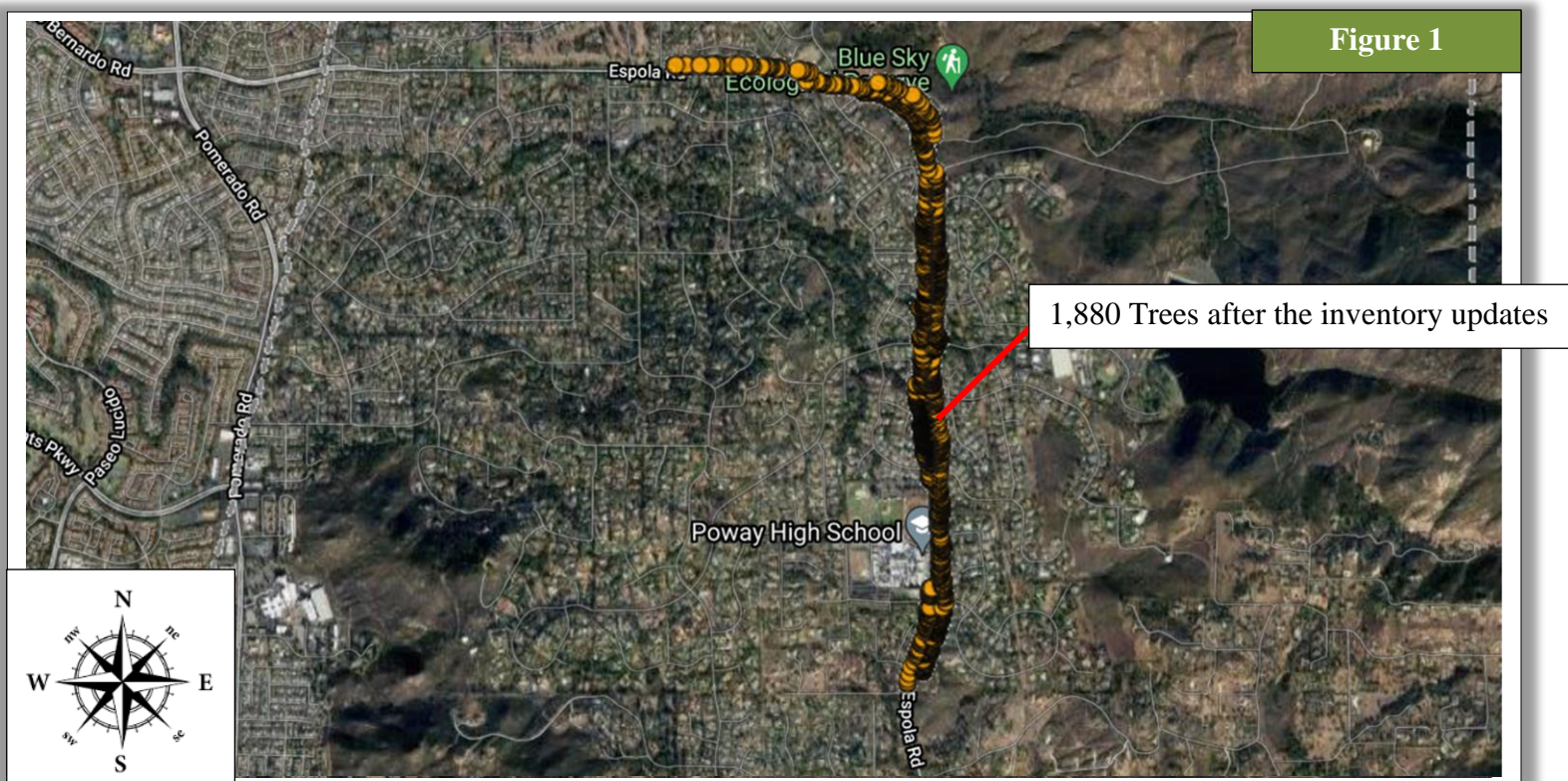

¹ The City of Poway contracted WCA to provide these arborist services per Performa #68096.

² Refer to Appendix B for the complete scope of work.

³ Terms appearing in boldface type are defined in the Glossary at the end of this report. Tree risk assessments exclude conflicts with societal functions such as hardscape deflections, fruit, flowers, leaves etc.

⁴ Refer to Appendix B for the complete scope of work with regards to the certified arborist assessment report.



QUALIFICATION STATEMENT

West Coast Arborists, Inc. (WCA) was established in 1972. Today, the family-owned company provides professional tree maintenance and management services for over 330 municipalities and public agencies throughout California and Arizona. This project's primary arborist Gene Bordson is an ISA board-certified master arborist and qualified tree risk assessor for WCA. He has worked in arboriculture for over seven years and has generated large-scale tree inventories (thousands of trees) for cities and provided hundreds of health and risk assessment reports (LV1, LV2, & LV3) for municipalities and private clients alike. His work has helped clients manage their tree populations to find a balance between tree health, benefits, associated risks, and the inherent conflicts of the built environment.

PROJECT SUMMARY

Between 4/19/2021 and 8/03/2021, WCA performed the requested inventory updates and assessments and found 1,880 trees within the specified area along Espola Road⁵. This data was updated into Arbor Access Online (WCA's tree inventory database) and made available to the City. A Level 1 visual risk assessment was performed on all of these trees, and a supplemental Level 2 basic risk assessment was performed on fourteen trees evaluated as needing a more detailed assessment. Two of the trees resulted in having an overall moderate level of risk, and one was assessed as presenting a high risk (refer to risk assessment section of the report for details). There were a total of 610 trees assessed as meeting the provided removal criteria, which were marked with a white dot on the trunk and a white delineation on the curb face to aid field identification.

⁵ Refer to charts in Appendix A for additional aggregate data/information to summarize the inventory.



RISK ASSESSMENTS

Limitations of Tree Risk Assessment

Any change in site usage, damage to the tree from biotic or abiotic causes, and/or construction work within the drip line of the tree(s) alters the conditions which this risk assessment was performed, and thus would require a new assessment to be performed.

According to the *Tree Risk Assessment Manual*, published by the International Society of Arboriculture (ISA), it is impossible to maintain trees free of risk: "There is no way to guarantee that a tree will not fail. Tree benefits increase as the age and size of trees increase; however, some level of risk must be accepted to experience the benefits provided. The goal in assessing and managing trees is to strike a balance between the risk that a tree poses and the benefits that individuals and communities derive from trees."

"A considerable level of uncertainty is typically associated with tree risk assessment due to our limited ability to predict natural processes (rate of progression of decay, response growth, etc.), weather events, traffic and occupancy rates, and potential consequences of failure."

"Conditions affecting trees change constantly; none of us will ever be able to predict every tree failure. Conducting a tree risk assessment neither ensures nor requires perfection. Risk assessment should, however, ensure that all reasonable efforts have been made to identify the *likelihood of failure*, the *likelihood of impact*, and the *consequences of failure* present at the time of assessment."

"Abnormally extreme storms, such as tornadoes, hurricanes, and heavy freezing rain, are not predictable and, in most cases, are not considered for categorizing *likelihood of failure*."

Risk Assessment Methodology

Level 1 limited visual assessments are quick way of assessing large populations of trees. A visual assessment of trees from a specified perspective (such as by foot or vehicle) is performed to identify conditions or obvious defects of concerns. A Level 2 basic risk assessment is a more detailed visual assessment using simple tools. Level 2 basic risk assessments derive an overall level of risk by synthesizing three components within the ISA's tree risk assessment matrices (refer to Tree Risk Matrices Example). The level of risk determined (*low, moderate, high, or extreme*) and is to be used by risk managers to help in tree management decisions. When assessing risk, the value of targets is taken into consideration to categorize the *consequences of failure* (*negligible, minor, significant, or severe*). The people who use and frequent the target zone are generally the most important target, with buildings, structures, and cars being secondary in importance.

TREE RISK MATRICES EXAMPLE

The **red arrows** are used to help guide you through the process of determining the overall risk associated.

Matrix 1				
This matrix synthesizes the Likelihood of Failure and the Likelihood of impacting a specified target.				
Likelihood of Failure	Likelihood of Impacting the Target			
	Very Low	Low	Medium	High
Imminent	Unlikely	Somewhat Likely	Likely	Very Likely
Probable	Unlikely	Unlikely	Somewhat Likely	Likely
Possible	Unlikely	Unlikely	Unlikely	Somewhat Likely
Improbable	Unlikely	Unlikely	Unlikely	Unlikely

Matrix 2				
This matrix synthesizes the Likelihood of Failure and Impact and the Consequences of Failure Impact. The Likelihood of Failure and Impact (“Unlikely” in this case) is carried over from the previous matrix (“Unlikely”) and combined with the Consequence of “Severe” to result in a “Low” level of risk.				
Likelihood of Failure and Impact	Consequences of Failure and Impact			
	Negligible	Minor	Significant	Severe
Very Likely	Low	Moderate	High	Extreme
Likely	Low	Moderate	High	High
Somewhat Likely	Low	Low	Moderate	Moderate
Unlikely	Low	Low	Low	Low

REVIEW OF RISK ASSESSMENTS

For this project, a Level 1 limited visual assessment of all 1,880 trees was performed from the perspective of walking on the adjacent sidewalks and slopes. During a Level 1 assessment, an ISA qualified tree risk assessor looks for conditions or obvious structural defects of concern such as large cavity openings, large dead or broken branches, conks, large cracks, severe or uncorrected leans, bark inclusions, codominant stems, overextended branches, or symptoms associated with root decay. Numerous trees had defects, but only fourteen were evaluated as needing a Level 2 basic risk assessment (see chart below and separately included Appendix C pdf). Two of the trees resulted in an overall moderate risk level: 15801 X Espola Rd F-35 & 16061 X Espola Rd F-29. One tree was assessed as presenting an overall high risk: 16300 X Espola Rd F-11. Assessments conducted as part of this report are valid for two years from the inspection date and are based on the conditions present at the time of inspection. This time frame should not be considered a guarantee period for the risk assessment.

“LEVEL 2” TREE RISK ASSESSMENT & RECOMMENDATIONS CHART

Higher priority trees/ recommendations are differentiated by color to facilitate using the chart for management of trees.

#	Tree Location	Species	Tree Part(s)	Likelihood of Failure	Likelihood of Impacting Target	Consequences	Risk Rating	Recommendations/ Risk Mitigation Options
1	2x Blue Sky Park-68	Eucalyptus polyanthemus	Root System/ Basal Area	Possible	Medium for primary voltage	Severe	Low	No mitigation is necessary at this time however removal may be considered due to its poor structure, history of root pruning, and severe consequences associated with the possible root failure.
			Branch System/ Trunk	Possible	Very low for pedestrians	Significant	Low	
2	2x Blue Sky Park-75	Eucalyptus polyanthemus	Root System/ Basal Area	Improbable	Medium for road itself	Minor	Low	Removal is recommended due to the tree's poor structure and the moderate risk it is currently presenting.
			Branch System/ Trunk	Probable	High for fence/ornamental palms	Minor	Low	
3	15421 X Espola Rd Front-76	Eucalyptus rudis	Root System/ Basal Area	Probable	High for a wood fence	Minor	Low	Removal is recommended due to the tree's poor structure and the moderate risk it is currently presenting.
			Branch System/ Trunk	Possible	High for a wood fence	Minor	Low	
4	15801 X Espola Rd Front-35	Eucalyptus globulus	Root System/ Basal Area	Probable	High for Espola Road	Moderate	Low	The tree has very poor structure, fair to poor health, and is presenting a moderate risk, removal is recommended.
			Branch System/ Trunk	Probable	High for Espola Road	Moderate	Low	
5	15925 X Espola Rd Front-36	Eucalyptus cladocalyx	Root System/ Basal Area	Improbable	Medium for road itself	Minor	Low	Removal is recommended due to the tree's poor structure and the moderate risk it is currently presenting.
			Branch System/ Trunk	Probable	High for fence/ornamental palms	Minor	Low	

“LEVEL 2” TREE RISK ASSESSMENT & RECOMMENDATIONS CHART

Higher priority trees/ recommendations are differentiated by color to facilitate using the chart for management of trees.

#	Tree Location	Species	Tree Part(s)	Likelihood of Failure	Likelihood of Impacting Target	Consequences	Risk Rating	Recommendations/ Risk Mitigation Options
6	16000 X Espola Rd Front-6	Cinnamomum camphora	Root System/ Basal Area	Possible	Medium for primary voltage	Severe	Low	No mitigation is necessary at this time however removal may be considered due to its poor structure, history of root pruning, and severe consequences associated with the possible root failure.
			Branch System/ Trunk	Possible	Very low for pedestrians	Significant	Low	
7	16059 X Espola Rd Front-41	Corymbia citriodora	Root System/ Basal Area	Improbable	Medium for road itself	Minor	Low	Removal is recommended due to the tree's poor structure and the moderate risk it is currently presenting.
			Branch System/ Trunk	Probable	High for fence/ornamental palms	Minor	Low	
8	16059 X Espola Rd Front-79	Platanus x hispanica	Root System/ Basal Area	Possible	Medium for primary voltage	Severe	Low	No mitigation is necessary at this time however removal may be considered due to its poor structure, history of root pruning, and severe consequences associated with the possible root failure.
			Branch System/ Trunk	Possible	Very low for pedestrians	Significant	Low	
9	16061 X Espola Rd Front-3	Eucalyptus microtheca	Root System/ Basal Area	Improbable	Medium for road itself	Minor	Low	Removal is recommended due to the tree's poor structure and the moderate risk it is currently presenting.
			Branch System/ Trunk	Probable	High for fence/ornamental palms	Minor	Low	
10	16061 X Espola Rd Front-29	Corymbia citriodora	Root System/ Basal Area	Improbable	High for Espola Road	Minor	Low	The tree has very poor structure and is presenting a moderate risk, removal is recommended.
			Branch System/ Trunk	Probable	High for Espola Road	Minor	Moderate	
11	16101 X Espola Rd Front-5	Eucalyptus sideroxylon	Root System/ Basal Area	Improbable	Medium for road itself	Minor	Low	Removal is recommended due to the tree's poor structure and the moderate risk it is currently presenting.
			Branch System/ Trunk	Probable	High for fence/ornamental palms	Minor	Low	
12	16101 X Espola Rd Front-18	Corymbia citriodora	Root System/ Basal Area	Possible	Medium for primary voltage	Severe	Low	No mitigation is necessary at this time however removal may be considered due to its poor structure, history of root pruning, and severe consequences associated with the possible root failure.
			Branch System/ Trunk	Possible	Very low for pedestrians	Significant	Low	
13	16300 X Espola Rd Front-2	Eucalyptus sideroxylon	Root System/ Basal Area	Improbable	Medium for road itself	Minor	Low	Removal is recommended due to the tree's poor structure and the moderate risk it is currently presenting.
			Branch System/ Trunk	Probable	High for fence/ornamental palms	Minor	Low	
14	16300 X Espola Rd Front-11	Corymbia citriodora	Root System/ Basal Area	Improbable	Medium for RV	Significant	High	The tree is presenting a high risk and is diseased with long horned borers, removal is recommended.
			Branch System/ Trunk	Probable	High for RV	Significant	Low	



DISCUSSION AND RECOMMENDATIONS

Species Information

The area was intensely populated with Eucalyptus and Corymbia spp. trees native to Australia, about 72% of all the total population. Some of the taller, faster-growing trees observed in this area have a species profile of unpredictable branch, trunk, and root plate failures. When the trees are stressed, their ability to allocate energy towards adaptation to their growing environment and defects is further inhibited. Limiting the future planting of Eucalyptus trees in the area is recommended to increase diversity and promote a more healthy, safe, and resilient urban forest.

Tree Health

Tree health was generally fair (50% of trees); 14 trees were dead, and 18 were diseased or declining trees showing symptoms of drought stress and pests such as long-horned borers, lerp psyllids, and tortoise beetles. These pests tend to target stressed trees; the primary health recommendation would be to improve the growing environment by topdressing with 3-4 inches of coarse organic mulch over bare soil and to provide deep irregular irrigation to the entire planting area. WCA can also offer treatment options with insecticides or plant growth regulators to help manage pest populations and reduce stress.

Removals & Pruning

WCA identified 610 trees (field marked with white dots) as meeting the City's provided removal criteria (see Appendix B). This includes the three trees that received a more detailed Level 2 basic risk assessment. Removing these 610 trees should be considered if the City of Poway's associated risk concerns outweigh the benefits that they provide.

Lower priority structural defects were frequently observed in the field; pruning all of the trees is recommended to be performed under the natural system, with the objectives of risk mitigation and improving structure by applying **reduction and removal pruning** techniques. There were 104 trees marked as "trim poorly structured" identified as having more notable structural defects. It is recommended that pruning these trees is prioritized and performed with the same objectives to help mitigate the residual risk of failures.

APPENDIX A – PHOTOS

Photo #1

Map of Tree Removal List

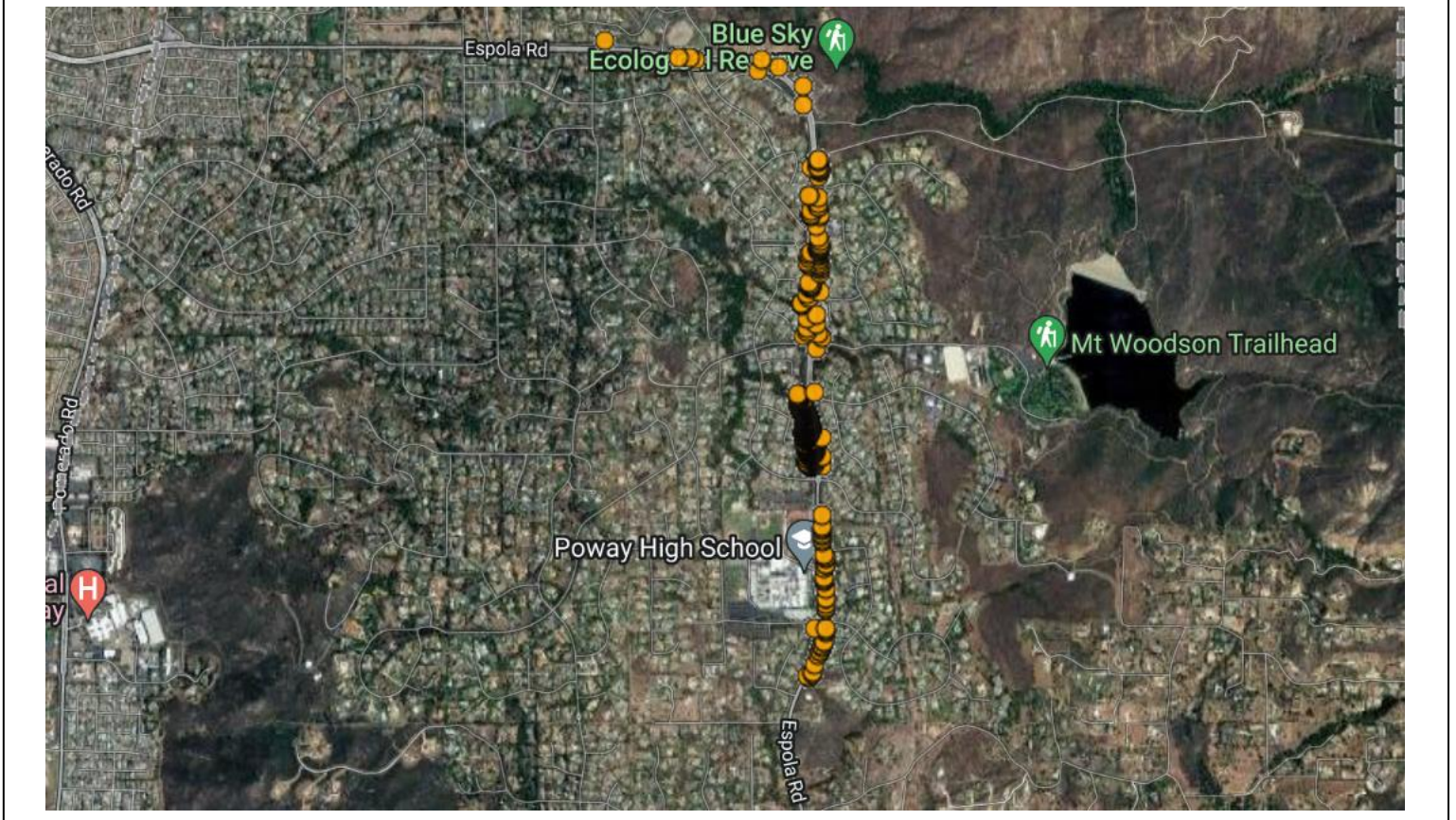

APPENDIX A – PHOTOS

Photo #2

Top 10 Species/ Estimated Value Chart

Top 10 Species / Estimated Value

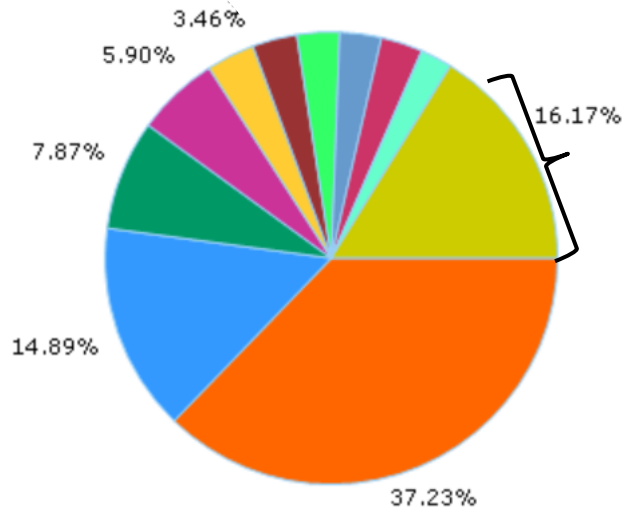

	Botanical	Common	Total	Pct.	Estimated Value
	Eucalyptus rudis	DESERT GUM	700	37.23%	\$1,010,380.00
	Eucalyptus sideroxylon	RED IRONBARK	280	14.89%	\$1,111,800.00
	Eucalyptus cladocalyx	SUGAR GUM	148	7.87%	\$935,580.00
	Corymbia citriodora	LEMON-SCENTED GUM	111	5.90%	\$317,750.00
	Platanus X hispanica	LONDON PLANE	65	3.46%	\$116,800.00
	Schinus molle	CALIFORNIA PEPPER	60	3.19%	\$179,550.00
	Pinus halepensis	ALEPPO PINE	57	3.03%	\$175,740.00
	Cinnamomum camphora	CAMPHOR TREE	56	2.98%	\$88,340.00
	Pinus eldarica	AFGHAN PINE	56	2.98%	\$148,980.00
	Quercus agrifolia	COAST LIVE OAK	43	2.29%	\$143,280.00
	Other	OTHER	304	16.17%	\$767,110.00
	Total Trees		1,880	100%	\$4,995,310.00

APPENDIX A – PHOTOS

Photo #3

Recommendations Charts

Percentage vs. Recommendation

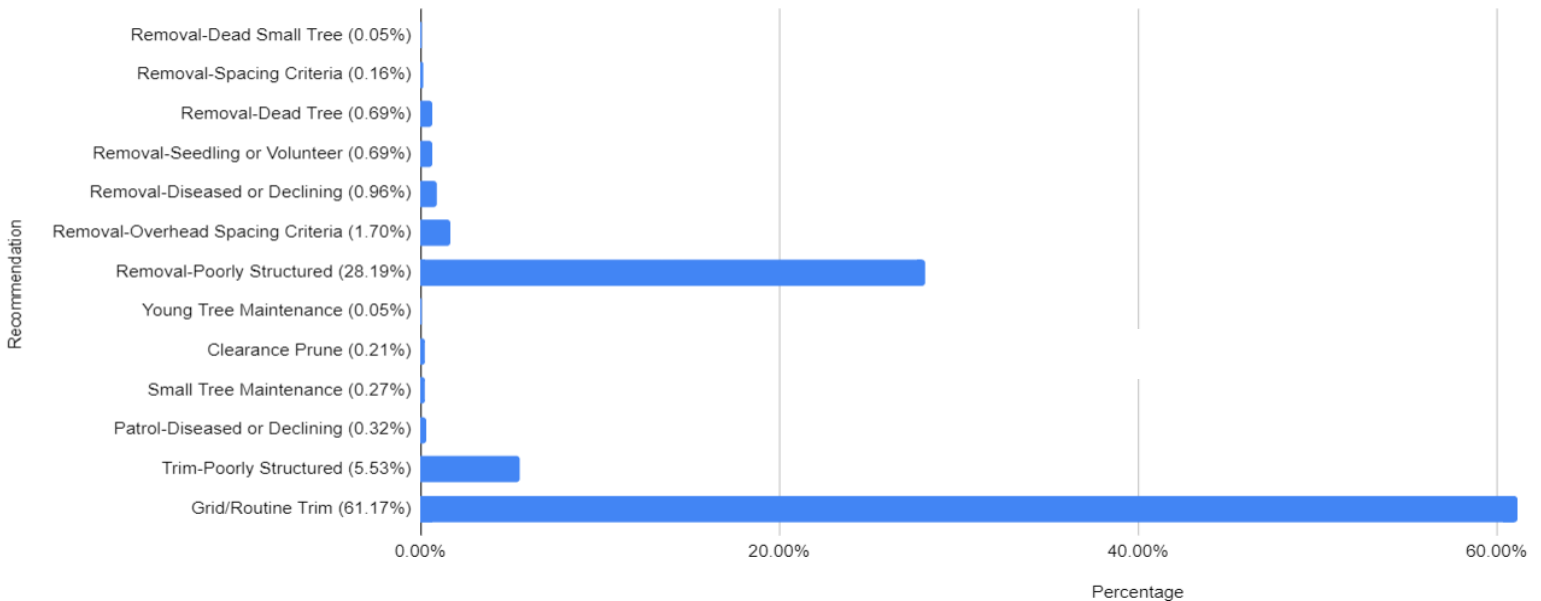

Recommendation	Total	Percentage
Removal-Dead Small Tree (0.05%)	1	0.05%
Removal-Spacing Criteria (0.16%)	3	0.16%
Removal-Dead Tree (0.69%)	13	0.69%
Removal-Seedling or Volunteer (0.69%)	13	0.69%
Removal-Diseased or Declining (0.96%)	18	0.96%
Removal-Overhead Spacing Criteria (1.70%)	32	1.70%
Removal-Poorly Structured (28.19%)	530	28.19%
Young Tree Maintenance (0.05%)	1	0.05%
Clearance Prune (0.21%)	4	0.21%
Small Tree Maintenance (0.27%)	5	0.27%
Patrol-Diseased or Declining (0.32%)	6	0.32%
Trim-Poorly Structured (5.53%)	104	5.53%
Grid/Routine Trim (61.17%)	1,150	61.17%
Total Sites	1,880	100%

APPENDIX A – PHOTOS

Photo #4

Condition Chart

Condition

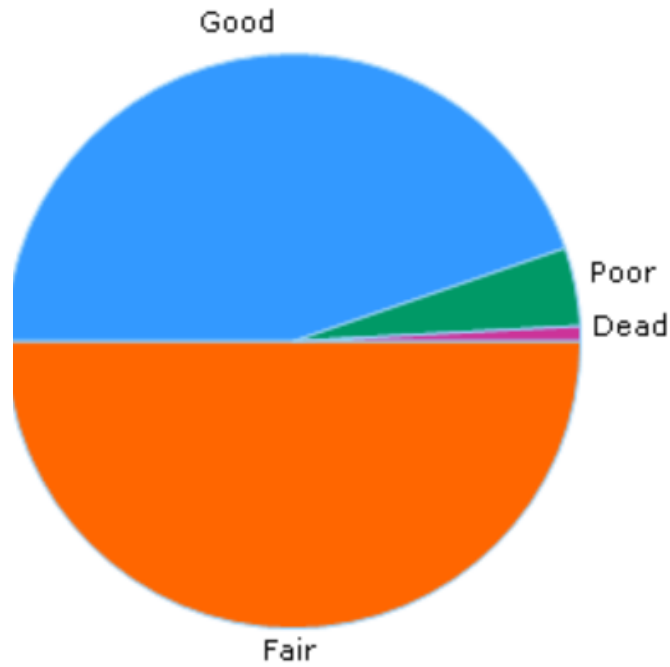

	Condition	Total	Pct.
	Fair	940	50.00%
	Good	841	44.73%
	Poor	83	4.41%
	Dead	16	0.85%
		1,880	100%

APPENDIX A – PHOTOS

Photo #5 **Trunk diameter (DBH) and Height Chart**

Frequency By DBH

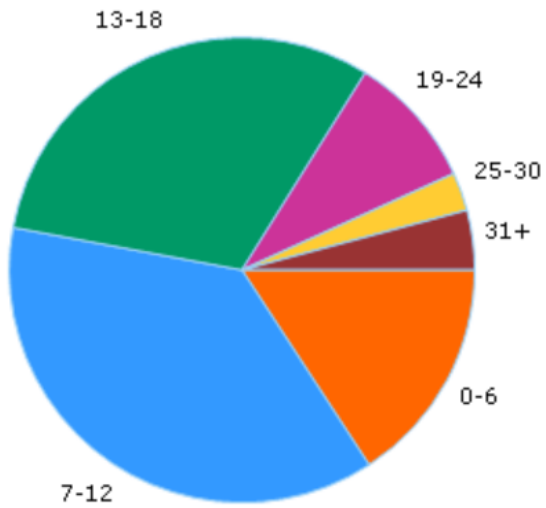

	DBH (inches)	Total	Pct.
	0-6	297	15.80%
	7-12	698	37.13%
	13-18	582	30.96%
	19-24	175	9.31%
	25-30	50	2.66%
	31+	78	4.15%
	Total Trees	1,880	100%

Frequency By Height

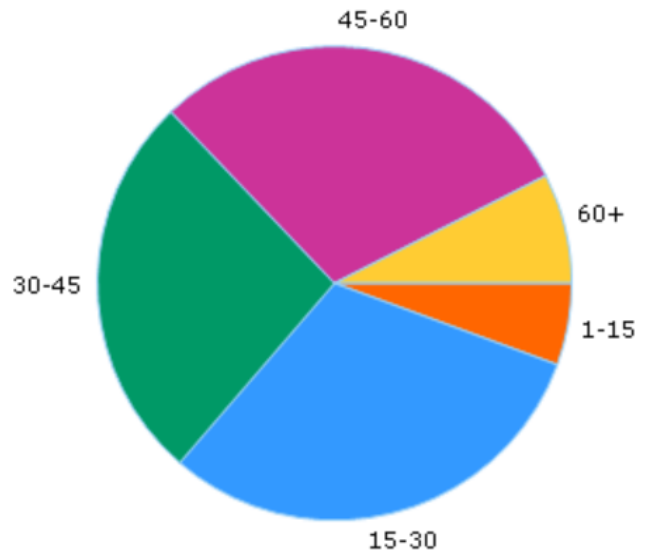

	Height (feet)	Total	Pct.
	1-15	105	5.59%
	15-30	578	30.74%
	30-45	499	26.54%
	45-60	557	29.63%
	60+	141	7.50%
	Total Trees	1,880	100%

APPENDIX A – PHOTOS

Photo #6



- Shown above is an example of a tree marked for removal due to its poor structure.

APPENDIX A – PHOTOS

Photo #7



- Shown above is an example of another tree marked for removal due to poor structure.

APPENDIX A – PHOTOS

Photo #8



- Shown above is an example of another tree marked for removal due to poor structure.

APPENDIX A – PHOTOS

Photo #9



- Shown above is a close up of the fungal fruiting bodies in the previous photo. These *Laetiporus gilbertsonii* conks reduce wood elasticity and increase the likelihood of failures.

APPENDIX A – PHOTOS

Photo #10

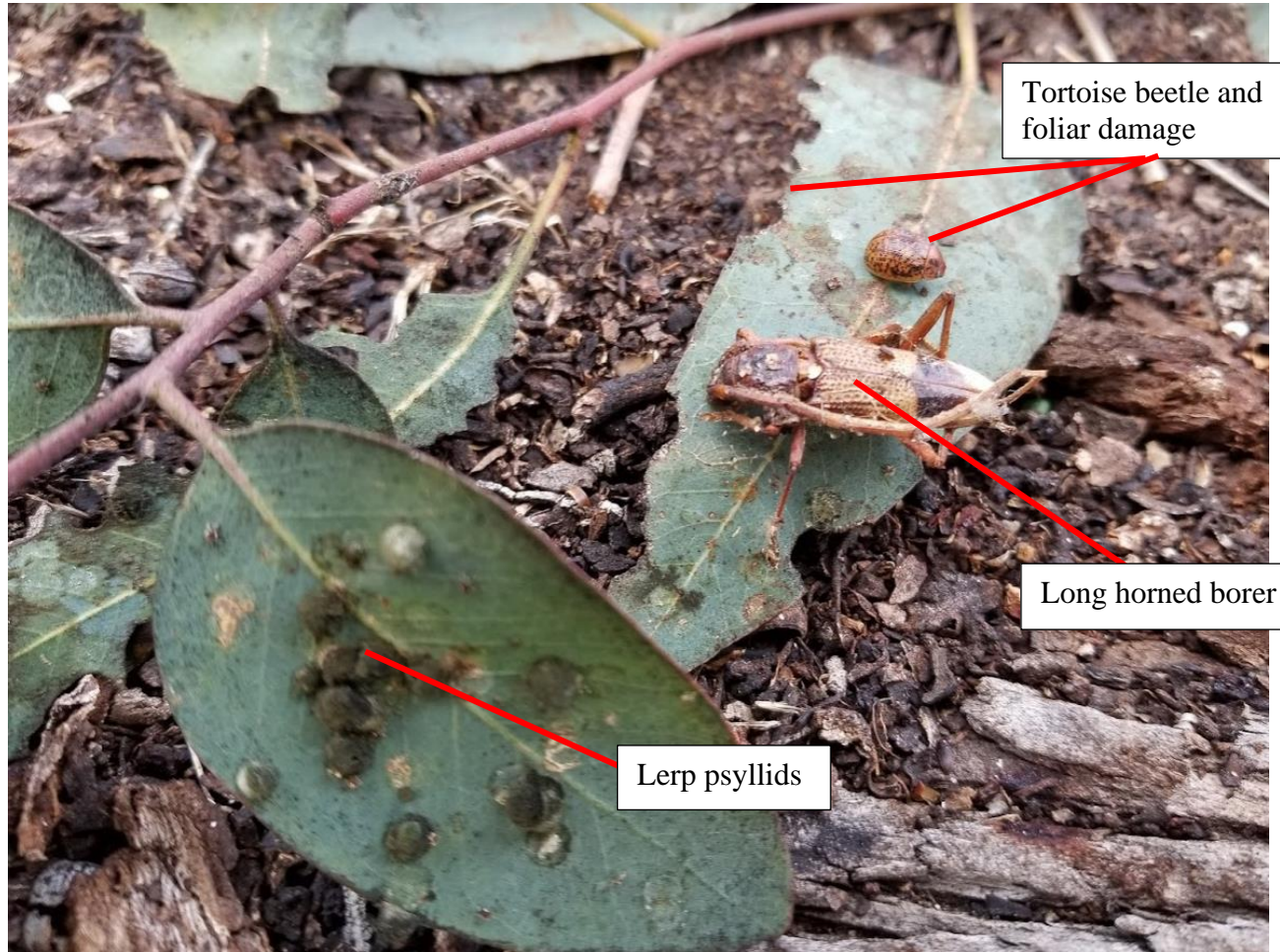

- Shown above is an example of tree pests observed in the area.

APPENDIX A – PHOTOS

Photo #11



- Shown above is an example of a sidewalk deflection, several trees were marked for removal due to root conflicts with hardscaping.

APPENDIX B – SCOPE OF WORK/DOCUMENTS

In Field Scope of Work

Task 2: Espola Road (approximately 1,400 trees)

A. Tree Inventory

1. Certified Arborist to update existing 100% tree inventory on rights-of-way (north/south and east/west sides) of Espola Road, between Valle Verde Road and Northcrest Ln.

Certified Arborist to update existing tree inventory as-needed. New inventoried trees shall be loaded in Arboraccess and WCA mobile application for City use.

2. Data collected for tree location shall be collected with global positioning system (GPS) equipment. Minimum collection attributes for a complete tree inventory shall include but not limited to:
 - a. Mapping coordinate X and Y global position and residential address. Tree species, condition, maintenance recommendation including removal rationale as needed, exact DBH, height, dollar value, parkway size, overhead utilities, and sidewalk displacement issues adjacent to trees.

B. Assessment

1. Perform a Level 1 or as-needed Level 2: Basic Assessment of inventoried trees on rights-of-way (north and south sides) of Twin Peaks Road, between Pomerado Road and Community Road, as described in the Best Management Practices: Tree Risk Assessment: International Society of Arboriculture (ISA), 2017. The methodology shall follow the ISA matrix-based approach currently taught in the ISA Tree Risk Assessment Qualification (TRAQ) course. The assessment shall consist at a minimum the following:
 - a. Inspecting the crown, trunk, visible trunk flare, above ground roots, and site conditions around the tree from the ground completely walking around them.
 - b. Provide a health/vigor assessment identifying any signs or symptoms of the presence of pests, disease, or decline.
 - c. Assess the structure and architecture of the trees, indicating any defects or conditions that could lead to failure within a given time and their likelihood of failure as defined in the ISA Best Management Practices: Tree Risk Assessment: International Society of Arboriculture (ISA), 2017.
 - d. Provide recommended maintenance in the form of pruning, removal, treatments, or activities that may reduce risk. Mitigation and care recommendations shall be specified in writing according to American National Standard for Tree Care

APPENDIX B – SCOPE OF WORK/DOCUMENTS

Scope of Work for Arborist Assessment Report

Task 4: Certified Arborist Assessment Report

1. Prepare a comprehensive, easy-to-understand report which conveys all of the above listed information (as indicated in Tree Inventory and Assessment Task Items) and includes at a minimum the following components: Summary, Assignment, Observations, Discussion, Conclusion, and Recommendations. This can be completed in spreadsheet format. Reports will be reviewed by staff arborists who are also ISA Certified Arborists and ISA Tree Risk Assessors. For all report writing, Consultants are to follow the ISA Standards. The report shall include a written narrative, a Tree Table, and a Tree Map with corresponding numbers. Photos samples should be included where helpful. Reports should include but are not limited to the following items below:
 - a. Name of the tree risk assessor and the date of the assessment.
 - b. Statement of the assignment and scope of work.
 - c. Location or identification of the tree assessed in spreadsheet form (separated by location, e.g., Twin Peaks Road, Espola Road, Green Valley)
 - d. Level of inspection and details of the method.
 - e. Site factors considered.
 - f. Documentation of the likelihood of failure, such as a list of tree conditions, structural defects, and response growth that were observed.
 - g. Risk assessment and conclusion.
 - h. Removal recommendation, if any, in accordance with project developed criteria.
 - i. Options and/or recommendations for mitigation.
 - j. Limitations of the assessment.
 - k. Any other criteria in accordance with WCA Assessment Report standards.

APPENDIX B – SCOPE OF WORK/DOCUMENTS

City of Poway Recommended Removal Criteria

OVERHEAD SPACING

These trees pose overhead spacing hazards that will, in the near future, cause conflicts with overhead utility lines, buildings or aerial signage. In many cases the conflict could be alleviated by excessive pruning. The trimming technique utilized in the past on these trees (topping) compromises the trees natural form, causes weak limb attachments, allows for insect infestation and initiates rapid new growth which will require a more frequent trim cycle. The most cost effective solution in this case is to remove the trees and replant with species whose natural growth pattern will not allow them to create a future conflict. Additionally removal of trees posing a fire fuel ladder threat should due to overhead spacing should be considered.

DEAD

Dead trees are identified by their species names where the species can be determined. If they are not identifiable they are called "Dead Tree." All dead trees should be scheduled for immediate removal. Dead trees can become a potential fuel source for fire. These can also be considered for preservation to create suitable wildlife habitat where conditions for public safety are not a concern.

DISEASED OR DECLINING

Trees that are diseased or declining to a point beyond any management strategy to recover them. It is recommended that these be removed to reduce the potential spread of problems and also for public safety concerns where targets are in proximity. One of the issues may be the potential for dead wood to become fuel for fire. These can also be considered for preservation to create suitable wildlife habitat where conditions for public safety are not a concern.

POORLY STRUCTURED

These are trees that have hazardous cracks or structural problems that present above normal safety concerns, and the potential for tree failure cannot be mitigated through pruning. Other examples of poorly structured trees have actively separating included bark located in a primary branch attachment which greatly increases the potential for limb failure in the future.

SEEDLING OR VOLUNTEER

Trees meeting these criteria were not intentionally planted by the City and are inappropriate for the current site conditions. These may be trees planted by homeowners, grown from seeds or surrounding trees or from bird droppings. These trees were not part of the site plan and can contribute to fire fuel ladder potential.

TREE SPACING

These trees do not have enough growing space in the City right-of-way and pose many hazards. Crowding or inappropriate locations often result in displaced hardscape which may present a serious trip and fall hazard for the public. Canopies proximal to other canopies or within 30 feet of structures may encourage a fire fuel potential. Trees may be planted too close to one another or to objects such as hydrants, poles, or meters, or be influenced by overhanging private trees.



ASSUMPTIONS AND LIMITING CONDITIONS

1. Care has been taken to obtain all information from reliable sources. All data has been verified insofar as possible; however, the Consultant can neither guarantee nor be responsible for the accuracy of information provided by others. Standard of Care has been met with regard to this project within reasonable and normal conditions.
2. The Consultant will not be required to give testimony or to attend court because of this report unless subsequent contractual agreements are made, including payment of an additional fee for such services as described in the fee schedule and contract of engagement.
3. Loss or alteration of any part of this report invalidates the entire report.
4. Possession of this report or a copy thereof does not imply a right of publication or use for any purpose by any other than the person to whom it is addressed without the prior written consent of the Consultant.
5. This report and any values expressed herein represent the opinion of the Consultant, and the Consultant's fee is in no way contingent upon the reporting of a stipulated result, a specified value, the occurrence of a subsequent event, nor upon any finding to be reported.
6. Unless expressed otherwise: 1,) information contained in this report covers only those items that were examined and reflects the condition of those items at the time of inspection; and 2) the inspection is limited to visual examination of accessible items without dissection, excavation, or coring, unless otherwise stated. There is no warranty or guarantee, expressed or implied, that problems or deficiencies of the tree(s) or property in question may not arise in the future.
7. Arborists are tree specialists who use their education, knowledge, training, and experience to examine trees, recommend measures to enhance the beauty and health of trees, and attempt to reduce the risk of living near trees. It is highly recommended that you follow the arborist recommendations; however, you may choose to accept or disregard the recommendations and/or seek additional advice.
8. Arborists cannot detect every condition that could possibly lead to the structural failure of a tree. Trees are living organisms that fail in ways we do not fully understand. Conditions are often hidden within trees and below ground. Arborists cannot guarantee that a tree will be healthy or safe under all circumstances or for a specific period of time.
9. Any recommendation and/or performed treatments (including, but not limited to, pruning or removal) of trees may involve considerations beyond the scope of the arborist's services, such as property boundaries, property ownership, site lines, disputes between neighbors, and any other related issues. Arborists cannot take such considerations into account unless complete and accurate information is disclosed to the arborist. An arborist can then be expected to consider and reasonably rely on the completeness and accuracy of the information provided.



10. The author has no personal interest or bias with respect to the subject matter of this report or the parties involved. He/she has inspected the subject tree(s), and to the best of their knowledge and belief, all statements and information presented in the report are true and correct.

11. Unless otherwise stated, trees were examined using the risk assessment criteria detailed by the International Society of Arboriculture's publications *Best Management Practices – Tree Risk Assessment* and the *Tree Risk Assessment Manual*.



BIBLIOGRAPHY

Harris, Richard W., James R. Clark, and Nelda P. Matheny. *Arboriculture: Integrated Management of Landscape Tree, Shrubs, and Vines*. New Jersey: Prentice Hall, 2004. Print (ISA) *International Society of Arboriculture*. Web. March 15, 2014.

Smiley, Thomas E., Nelda Matheny, and Sharon Lilly. *Best Management Practices: Tree Risk Assessment*. Illinois: International Society of Arboriculture, 2011. Print.

Kelby Fite, E. Thomas Smiley. *Best Management Practices: Managing Trees During Construction*. Illinois: International Society of Arboriculture, 2008. Print.

Edward F. Gilman, Brian Kempf, Nelda Matheny, Jim Clark. *Structural Pruning, A Guide For The Green Industry*: Urban Tree Foundation, 2013.

Christopher J Luley. *Wood Decay Fungi Common to Urban Living Trees in the Northeast and Central United States*: Urban Forestry LLC, 2005 Print

GLOSSARY

Best Management Practices (BMPs) – The International Society of Arboriculture has developed a series of Best Management Practices (BMPs) to interpret tree care standards and provide guidelines of practice for arborists, tree workers, and the people who employ their services.

Decay – Process of degradation of woody tissues by fungi and bacteria through the decomposition of cellulose and lignin (Harris, Clark, and Matheny 527).

Failure – Breakage of the stem, branch, roots, or loss of mechanical support in the root system (Smiley, Matheny, and Lilly 48).

Level 1 Limited Visual Assessment – Limited visual assessments are the fastest, but least thorough means of assessment. A visual assessment from a specified perspective such as foot, vehicle, or aerial patrol of an individual tree or population of trees near specified targets to identify conditions or obvious defects of concern. Risk ratings are not required for limited visual assessments.

Level 2 Basic Assessment – A Level 2 or basic assessment is a detailed visual inspection of a tree and its surrounding site and a synthesis of the information collected. It requires that a tree risk assessor walk entirely around a tree looking at the site, buttress roots, trunk, and branches. A basic assessment may include simple tools to gain additional information about the tree or defects. This is the standard assessment that arborists perform in response to a client's request for a tree risk assessment (Smiley, Matheny, and Lilly 15).

Level 3 Advanced Assessment – Advanced assessments (generally more time-intensive) performed in conjunction with or after a Level 2 assessment to provide detailed information about specific tree parts, defects, targets, or site conditions. Specialized equipment, data collection, and analysis, and expertise are usually required for advanced assessments. Procedures and methodologies should be selected and applied as appropriate, considering what is reasonable to specific conditions and situations. All technologies involve some uncertainty and have their limitations; evaluating an individual tree will not be an accurate measure but a qualified estimation. Information collected from advanced assessments can aid in making a final tree removal or retention recommendation.

Minor Consequence – A consequences that involves low to moderate property damage, small disruptions to traffic or communication utility, or a very minor injury, examples include:

- A small branch striking a house roof from a high height.
- A medium sized branch striking a deck from a moderate height.
- A large part striking a structure and causing moderate monetary damage.
- Short term disruption of power at a service drop to a house.
- Temporary disruption of traffic on a neighborhood street.

Negligible Consequence – A consequence that involves low-value property damage or disruption that can be replaced or repaired; they do not involve personal injury, examples include:

- A small branch striking a fence.
- A medium-sized branch striking a shrub bed.
- A large branch striking a structure and causing low monetary damage.
- Disruption of power to landscape lighting.

Reduction Pruning – Pruning cut that reduces the length of a branch back to live lateral branch large enough to assume apical dominance. Typically, at least one-third the diameter of the cut parent branch.

Removal Pruning Cut – A pruning cut that takes off a branch back to the trunk or parent stem to just beyond the branch collar.

Risk – The combination of the likelihood of an event and the severity of the potential consequences. In the context of trees, risk is the likelihood of a conflict or tree failure occurring and affecting a target, and the severity of the associated consequence—personal injury, property damage, or disruption of activities (Smiley, Matheny, and Lilly 50).

Severe Consequence – A consequence that could involve serious personal injury or death, disruption of important activities, damage to high-value property, examples include:

- Injury that may result in hospitalization or permanent damage.
- A medium- sized part striking an occupied vehicle.
- A large part striking an occupied house.
- Serious disruption of high-voltage distribution and transmission powerline.
- Disruption of arterial traffic or motorways.

Significant Consequence – A consequence that involves property damage of moderate – high value, considerable disruption, or personal injury, examples include:

- A medium sized part striking an unoccupied vehicle from a moderate to high height.
- A large part striking a structure and resulting in high monetary damage.
- Disruption of distribution primary or secondary voltage power lines, including individual services and street- lighting circuits.
- Disruption to traffic on a secondary street.

Target – People, property, or activities that could be injured, damaged, or disrupted by a tree (Smiley, Matheny, and Lilly 50).

Target zone – The area where a tree or branch is likely to land if it were to fail (Smiley, Matheny, and Lilly 50).

Appendix C - Espola Inventory Spreadsheet

#	Address	Tree #	Common Name	DSH	Height	Recommendation	Parkway Size	Tree Condition	Parkway Type	Side Walk Damage	Utility	Risk Assessment
1	2 BLUE SKY	1	CALIFORNIA SYCAMORE	10	20	Grid/Routine Trim	99	Good	Other	No	No	Level 1 performed
2	2 BLUE SKY	12	CALIFORNIA SYCAMORE	10	20	Grid/Routine Trim	99	Good	Other	No	No	Level 1 performed
3	2 BLUE SKY	20	COAST LIVE OAK	6	20	Grid/Routine Trim	99	Good	Other	No	No	Level 1 performed
4	2 BLUE SKY	21	COAST LIVE OAK	6	10	Grid/Routine Trim	99	Good	Other	No	No	Level 1 performed
5	2 BLUE SKY	41	COAST LIVE OAK	6	10	Grid/Routine Trim	99	Good	Other	No	No	Level 1 performed
6	2 BLUE SKY	42	COAST LIVE OAK	6	10	Grid/Routine Trim	99	Good	Other	No	No	Level 1 performed
7	2 BLUE SKY	43	ENGELMANN OAK	6	10	Grid/Routine Trim	99	Fair	Other	No	No	Level 1 performed
8	2 BLUE SKY	44	ENGELMANN OAK	6	10	Grid/Routine Trim	99	Good	Other	No	No	Level 1 performed
9	2 BLUE SKY	45	ENGELMANN OAK	6	10	Grid/Routine Trim	99	Good	Other	No	No	Level 1 performed
10	2 BLUE SKY	46	CALIFORNIA SYCAMORE	6	10	Grid/Routine Trim	99	Fair	Other	No	No	Level 1 performed
11	2 BLUE SKY	47	COAST LIVE OAK	6	10	Grid/Routine Trim	99	Good	Other	No	No	Level 1 performed
12	2 BLUE SKY	48	ENGELMANN OAK	6	10	Grid/Routine Trim	99	Good	Other	No	No	Level 1 performed
13	2 BLUE SKY	49	COAST LIVE OAK	6	10	Grid/Routine Trim	99	Good	Other	No	No	Level 1 performed
14	2 BLUE SKY	50	CALIFORNIA SYCAMORE	10	30	Grid/Routine Trim	99	Good	Other	No	No	Level 1 performed
15	2 BLUE SKY	51	CALIFORNIA SYCAMORE	5	0	Removal-Dead Small Tree	99	Dead	Other	No	No	Level 1 performed
16	2 BLUE SKY	55	CALIFORNIA SYCAMORE	6	20	Grid/Routine Trim	99	Good	Other	No	No	Level 1 performed
17	2 BLUE SKY	59	CALIFORNIA SYCAMORE	6	20	Grid/Routine Trim	99	Fair	Other	No	No	Level 1 performed
18	2 BLUE SKY	60	CALIFORNIA SYCAMORE	10	20	Grid/Routine Trim	99	Good	Other	No	No	Level 1 performed
19	2 BLUE SKY	61	CALIFORNIA SYCAMORE	12	30	Grid/Routine Trim	99	Good	Other	No	No	Level 1 performed
20	2 BLUE SKY	63	CALIFORNIA SYCAMORE	6	20	Grid/Routine Trim	99	Good	Other	No	No	Level 1 performed
21	2 BLUE SKY	65	CALIFORNIA SYCAMORE	6	15	Grid/Routine Trim	99	Fair	Other	No	No	Level 1 performed
22	2 BLUE SKY	66	SILVER DOLLAR GUM	7	30	Grid/Routine Trim	99	Good	Other	No	No	Level 1 performed
23	2 BLUE SKY	67	SILVER DOLLAR GUM	3	15	Grid/Routine Trim	99	Fair	Other	No	No	Level 1 performed
24	2 BLUE SKY	68	SILVER DOLLAR GUM	6	10	Removal-Dead Tree	99	Dead	Other	No	No	Level 2 performed (Low Risk)
25	2 BLUE SKY	69	SILVER DOLLAR GUM	12	30	Clearance Prune	99	Good	Other	No	No	Level 1 performed
26	2 BLUE SKY	70	SILVER DOLLAR GUM	10	20	Trim-Poorly Structured	99	Fair	Other	No	No	Level 1 performed
27	2 BLUE SKY	71	SILVER DOLLAR GUM	15	35	Grid/Routine Trim	99	Good	Other	No	No	Level 1 performed
28	2 BLUE SKY	72	SILVER DOLLAR GUM	15	35	Grid/Routine Trim	99	Good	Other	No	No	Level 1 performed
29	2 BLUE SKY	73	SILVER DOLLAR GUM	12	20	Trim-Poorly Structured	99	Good	Other	No	No	Level 1 performed
30	2 BLUE SKY	74	SILVER DOLLAR GUM	12	20	Trim-Poorly Structured	99	Fair	Other	No	No	Level 1 performed
31	2 BLUE SKY	75	SILVER DOLLAR GUM	12	20	Removal-Dead Tree	99	Dead	Other	No	No	Level 2 performed (Low Risk)
32	2 BLUE SKY	76	SILVER DOLLAR GUM	12	20	Grid/Routine Trim	99	Good	Other	No	No	Level 1 performed
33	2 BLUE SKY	77	SILVER DOLLAR GUM	12	20	Grid/Routine Trim	99	Good	Other	No	No	Level 1 performed
34	16500 BRIDLEWOOD RD	1	CALIFORNIA PEPPER	15	30	Grid/Routine Trim	12	Good	Median	No	No	Level 1 performed
35	16500 BRIDLEWOOD RD	2	CALIFORNIA PEPPER	7	30	Grid/Routine Trim	12	Good	Median	No	No	Level 1 performed
36	15400 ESPOLA RD	1	CANARY ISLAND PINE	18	60	Grid/Routine Trim	5	Good	Monolithic	No	No	Level 1 performed
37	15400 ESPOLA RD	2	CANARY ISLAND PINE	18	60	Grid/Routine Trim	5	Good	Monolithic	No	No	Level 1 performed
38	15400 ESPOLA RD	3	CANARY ISLAND PINE	18	60	Grid/Routine Trim	5	Good	Monolithic	No	No	Level 1 performed
39	15400 ESPOLA RD	4	CANARY ISLAND PINE	3	10	Grid/Routine Trim	5	Good	Monolithic	No	No	Level 1 performed
40	15420 ESPOLA RD	1	CANARY ISLAND PINE	3	15	Grid/Routine Trim	5	Good	Monolithic	No	No	Level 1 performed
41	15420 ESPOLA RD	3	CANARY ISLAND PINE	18	60	Grid/Routine Trim	7	Good	Monolithic	No	No	Level 1 performed
42	15420 ESPOLA RD	1	CANARY ISLAND PINE	18	60	Grid/Routine Trim	7	Good	Monolithic	No	No	Level 1 performed
#	Address	Tree #	Common Name	DSH	Height	Recommendation	Parkway Size	Tree Condition	Parkway Type	Side Walk Damage	Utility	Risk Assessment
43	15420 ESPOLA RD	2	CANARY ISLAND PINE	18	60	Grid/Routine Trim	99	Good	Other	No	No	Level 1 performed
44	15420 ESPOLA RD	3	CANARY ISLAND PINE	18	60	Grid/Routine Trim	99	Good	Other	No	No	Level 1 performed
45	15420 ESPOLA RD	4	CANARY ISLAND PINE	18	60	Grid/Routine Trim	99	Good	Other	No	No	Level 1 performed
46	15420 ESPOLA RD	5	RED IRONBARK	24	60	Grid/Routine Trim	99	Good	Other	No	No	Level 1 performed
47	15420 ESPOLA RD	6	RED IRONBARK	24	60	Grid/Routine Trim	99	Good	Other	No	No	Level 1 performed
48	15420 ESPOLA RD	7	SILK OAK	18	60	Grid/Routine Trim	99	Good	Other	No	No	Level 1 performed

Appendix C - Espola Inventory Spreadsheet

49	15420 ESPOLA RD	8	SILK OAK	18	60	Grid/Routine Trim	99	Good	Other	No	No	Level 1 performed
50	15420 ESPOLA RD	9	SILK OAK	18	60	Trim-Poorly Structured	99	Good	Other	No	No	Level 1 performed
51	15420 ESPOLA RD	10	SILK OAK	18	60	Grid/Routine Trim	99	Good	Other	No	No	Level 1 performed
52	15420 ESPOLA RD	11	SILK OAK	18	60	Grid/Routine Trim	99	Good	Other	No	No	Level 1 performed
53	15420 ESPOLA RD	12	RED IRONBARK	24	60	Grid/Routine Trim	99	Good	Other	No	No	Level 1 performed
54	15420 ESPOLA RD	13	RED IRONBARK	24	60	Grid/Routine Trim	99	Good	Other	No	No	Level 1 performed
55	15420 ESPOLA RD	14	RED IRONBARK	24	60	Grid/Routine Trim	99	Good	Other	No	No	Level 1 performed
56	15420 ESPOLA RD	15	CANARY ISLAND PINE	18	75	Grid/Routine Trim	99	Good	Other	No	No	Level 1 performed
57	15420 ESPOLA RD	16	TOYON	18	45	Grid/Routine Trim	99	Good	Other	No	No	Level 1 performed
58	15420 ESPOLA RD	17	CANARY ISLAND PINE	18	60	Grid/Routine Trim	99	Good	Other	No	No	Level 1 performed
59	15420 ESPOLA RD	18	CANARY ISLAND PINE	18	75	Trim-Poorly Structured	99	Good	Other	No	No	Level 1 performed
60	15420 ESPOLA RD	19	CANARY ISLAND PINE	18	75	Trim-Poorly Structured	99	Good	Other	No	No	Level 1 performed
61	15420 ESPOLA RD	20	CANARY ISLAND PINE	18	75	Trim-Poorly Structured	99	Good	Other	No	No	Level 1 performed
62	15420 ESPOLA RD	21	CANARY ISLAND PINE	18	75	Grid/Routine Trim	99	Good	Other	No	No	Level 1 performed
63	15420 ESPOLA RD	22	CANARY ISLAND PINE	24	60	Grid/Routine Trim	99	Good	Other	No	No	Level 1 performed
64	15420 ESPOLA RD	23	CANARY ISLAND PINE	18	75	Grid/Routine Trim	99	Good	Other	No	No	Level 1 performed
65	15420 ESPOLA RD	24	CANARY ISLAND PINE	18	75	Grid/Routine Trim	99	Good	Other	No	No	Level 1 performed
66	15420 ESPOLA RD	25	CANARY ISLAND PINE	18	0	Trim-Poorly Structured	99	Good	Other	No	No	Level 1 performed
67	15420 ESPOLA RD	26	CANARY ISLAND PINE	18	75	Grid/Routine Trim	99	Good	Other	No	No	Level 1 performed
68	15420 ESPOLA RD	27	CANARY ISLAND PINE	18	75	Grid/Routine Trim	99	Good	Other	No	No	Level 1 performed
69	15420 ESPOLA RD	28	RED IRONBARK	24	60	Grid/Routine Trim	99	Good	Other	No	No	Level 1 performed
70	15420 ESPOLA RD	29	SILK OAK	18	75	Grid/Routine Trim	99	Good	Other	No	No	Level 1 performed
71	15420 ESPOLA RD	30	SILK OAK	18	75	Grid/Routine Trim	99	Good	Other	No	No	Level 1 performed
72	15420 ESPOLA RD	31	SILK OAK	18	75	Grid/Routine Trim	99	Good	Other	No	No	Level 1 performed
73	15420 ESPOLA RD	33	RED IRONBARK	24	60	Grid/Routine Trim	99	Good	Other	No	No	Level 1 performed
74	15420 ESPOLA RD	34	RED IRONBARK	18	60	Grid/Routine Trim	99	Good	Other	No	No	Level 1 performed
75	15420 ESPOLA RD	35	CANARY ISLAND PINE	18	60	Grid/Routine Trim	99	Good	Other	No	No	Level 1 performed
76	15420 ESPOLA RD	36	SILK OAK	12	15	Grid/Routine Trim	99	Good	Other	No	No	Level 1 performed
77	15420 ESPOLA RD	37	SILK OAK	12	45	Grid/Routine Trim	99	Good	Other	No	No	Level 1 performed
78	15420 ESPOLA RD	38	RED IRONBARK	18	60	Grid/Routine Trim	99	Good	Other	No	No	Level 1 performed
79	15420 ESPOLA RD	39	RED IRONBARK	18	60	Grid/Routine Trim	99	Good	Other	No	No	Level 1 performed
80	15420 ESPOLA RD	41	AMERICAN SWEETGUM	12	45	Grid/Routine Trim	99	Good	Other	No	No	Level 1 performed
81	15420 ESPOLA RD	42	AMERICAN SWEETGUM	12	30	Removal-Poorly Structured	99	Poor	Other	No	No	Level 1 performed
82	15420 ESPOLA RD	43	CANARY ISLAND PINE	6	45	Grid/Routine Trim	99	Fair	Other	No	No	Level 1 performed
83	15420 ESPOLA RD	44	RED IRONBARK	18	60	Grid/Routine Trim	99	Good	Other	No	No	Level 1 performed
84	15420 ESPOLA RD	45	CANARY ISLAND PINE	18	60	Grid/Routine Trim	99	Good	Other	No	No	Level 1 performed
#	Address	Tree #	Common Name	DSH	Height	Recommendation	Parkway Size	Tree Condition	Parkway Type	Side Walk Damage	Utility	Risk Assessment
85	15420 ESPOLA RD	123	CANARY ISLAND PINE	18	60	Grid/Routine Trim	99	Good	Other	No	No	Level 1 performed
86	15420 ESPOLA RD	124	CHINESE ELM	6	15	Grid/Routine Trim	99	Good	Other	No	No	Level 1 performed
87	15420 ESPOLA RD	125	RED IRONBARK	18	60	Grid/Routine Trim	99	Good	Other	No	No	Level 1 performed
88	15420 ESPOLA RD	126	CHINESE ELM	6	15	Grid/Routine Trim	99	Good	Other	No	No	Level 1 performed
89	15421 ESPOLA RD	3	LONDON PLANE	12	30	Removal-Diseased or Declining	99	Fair	Monolithic	No	No	Level 1 performed
90	15421 ESPOLA RD	4	LONDON PLANE	12	30	Grid/Routine Trim	99	Fair	Monolithic	No	No	Level 1 performed
91	15421 ESPOLA RD	5	LONDON PLANE	12	30	Grid/Routine Trim	99	Fair	Monolithic	No	No	Level 1 performed
92	15421 ESPOLA RD	11	LONDON PLANE	12	30	Grid/Routine Trim	99	Fair	Monolithic	No	No	Level 1 performed
93	15421 ESPOLA RD	12	LONDON PLANE	12	30	Grid/Routine Trim	99	Fair	Other	No	No	Level 1 performed
94	15421 ESPOLA RD	13	LONDON PLANE	12	30	Grid/Routine Trim	99	Fair	Other	No	No	Level 1 performed
95	15421 ESPOLA RD	14	LONDON PLANE	12	30	Grid/Routine Trim	99	Fair	Other	No	No	Level 1 performed
96	15421 ESPOLA RD	15	LONDON PLANE	12	30	Grid/Routine Trim	99	Fair	Other	No	No	Level 1 performed
97	15421 ESPOLA RD	16	LONDON PLANE	12	30	Grid/Routine Trim	99	Fair	Other	No	No	Level 1 performed
98	15421 ESPOLA RD	24	LONDON PLANE	12	30	Grid/Routine Trim	99	Fair	Other	No	No	Level 1 performed

Appendix C - Espola Inventory Spreadsheet

99	15421 ESPOLA RD	25	LONDON PLANE	12	30	Grid/Routine Trim	99	Fair	Other	No	No	Level 1 performed
100	15421 ESPOLA RD	28	LONDON PLANE	12	30	Grid/Routine Trim	99	Good	Other	No	No	Level 1 performed
101	15421 ESPOLA RD	30	LONDON PLANE	12	30	Grid/Routine Trim	99	Fair	Other	No	No	Level 1 performed
102	15421 ESPOLA RD	31	LONDON PLANE	12	30	Grid/Routine Trim	99	Good	Other	No	No	Level 1 performed
103	15421 ESPOLA RD	33	LONDON PLANE	12	30	Grid/Routine Trim	99	Good	Other	No	No	Level 1 performed
104	15421 ESPOLA RD	34	LONDON PLANE	12	30	Grid/Routine Trim	99	Good	Other	No	No	Level 1 performed
105	15421 ESPOLA RD	36	DESERT GUM	18	45	Trim-Poorly Structured	99	Fair	Other	No	No	Level 1 performed
106	15421 ESPOLA RD	37	DESERT GUM	22	30	Removal-Poorly Structured	99	Fair	Other	No	No	Level 1 performed
107	15421 ESPOLA RD	38	DESERT GUM	12	45	Trim-Poorly Structured	99	Poor	Other	No	No	Level 1 performed
108	15421 ESPOLA RD	39	DESERT GUM	12	45	Grid/Routine Trim	99	Poor	Other	No	No	Level 1 performed
109	15421 ESPOLA RD	40	DESERT GUM	18	0	Trim-Poorly Structured	99	Fair	Other	No	No	Level 1 performed
110	15421 ESPOLA RD	41	AFGHAN PINE	13	45	Removal-Diseased or Declining	99	Good	Other	No	No	Level 1 performed
111	15421 ESPOLA RD	42	AFGHAN PINE	18	45	Grid/Routine Trim	99	Good	Other	No	No	Level 1 performed
112	15421 ESPOLA RD	43	AFGHAN PINE	24	0	Trim-Poorly Structured	99	Good	Other	No	No	Level 1 performed
113	15421 ESPOLA RD	45	DESERT GUM	10	20	Removal-Poorly Structured	99	Fair	Other	No	No	Level 1 performed
114	15421 ESPOLA RD	47	DESERT GUM	24	45	Grid/Routine Trim	99	Fair	Other	No	No	Level 1 performed
115	15421 ESPOLA RD	48	DESERT GUM	12	45	Grid/Routine Trim	99	Fair	Other	No	No	Level 1 performed
116	15421 ESPOLA RD	49	DESERT GUM	10	30	Removal-Poorly Structured	99	Fair	Other	No	No	Level 1 performed
117	15421 ESPOLA RD	50	DESERT GUM	12	45	Removal-Poorly Structured	99	Fair	Other	No	No	Level 1 performed
118	15421 ESPOLA RD	51	DESERT GUM	13	45	Removal-Poorly Structured	99	Poor	Other	No	No	Level 1 performed
119	15421 ESPOLA RD	55	DESERT GUM	12	60	Trim-Poorly Structured	99	Fair	Other	No	No	Level 1 performed
120	15421 ESPOLA RD	56	DESERT GUM	12	0	Trim-Poorly Structured	99	Fair	Other	No	No	Level 1 performed
121	15421 ESPOLA RD	57	DESERT GUM	18	60	Grid/Routine Trim	99	Fair	Other	No	No	Level 1 performed
122	15421 ESPOLA RD	58	DESERT GUM	12	0	Trim-Poorly Structured	99	Fair	Other	No	No	Level 1 performed
123	15421 ESPOLA RD	59	DESERT GUM	8	20	Patrol-Diseased or Declining	99	Poor	Other	No	No	Level 1 performed
124	15421 ESPOLA RD	60	DESERT GUM	18	60	Grid/Routine Trim	99	Fair	Other	No	No	Level 1 performed
125	15421 ESPOLA RD	61	DESERT GUM	18	60	Grid/Routine Trim	99	Fair	Other	No	No	Level 1 performed
126	15421 ESPOLA RD	62	DESERT GUM	24	45	Grid/Routine Trim	99	Fair	Other	No	No	Level 1 performed
#	Address	Tree #	Common Name	DSH	Height	Recommendation	Parkway Size	Tree Condition	Parkway Type	Side Walk Damage	Utility	Risk Assessment
127	15421 ESPOLA RD	66	DESERT GUM	10	15	Removal-Poorly Structured	99	Fair	Other	No	No	Level 1 performed
128	15421 ESPOLA RD	67	DESERT GUM	18	60	Trim-Poorly Structured	99	Fair	Other	No	No	Level 1 performed
129	15421 ESPOLA RD	68	AFGHAN PINE	18	60	Grid/Routine Trim	99	Good	Other	No	No	Level 1 performed
130	15421 ESPOLA RD	69	AFGHAN PINE	18	60	Trim-Poorly Structured	99	Good	Other	No	No	Level 1 performed
131	15421 ESPOLA RD	70	AFGHAN PINE	18	60	Grid/Routine Trim	99	Good	Other	No	No	Level 1 performed
132	15421 ESPOLA RD	71	AFGHAN PINE	18	60	Grid/Routine Trim	99	Good	Other	No	No	Level 1 performed
133	15421 ESPOLA RD	76	DESERT GUM	18	60	Grid/Routine Trim	99	Fair	Other	No	No	Level 2 performed (Low Risk)
134	15421 ESPOLA RD	77	DESERT GUM	12	25	Removal-Diseased or Declining	99	Fair	Other	No	No	Level 1 performed
135	15421 ESPOLA RD	78	DESERT GUM	12	0	Trim-Poorly Structured	99	Fair	Other	No	No	Level 1 performed
136	15421 ESPOLA RD	79	DESERT GUM	10	25	Removal-Poorly Structured	99	Fair	Other	No	No	Level 1 performed
137	15421 ESPOLA RD	80	DESERT GUM	18	60	Grid/Routine Trim	99	Fair	Other	No	No	Level 1 performed
138	15421 ESPOLA RD	82	DESERT GUM	12	25	Removal-Diseased or Declining	99	Poor	Other	No	No	Level 1 performed
139	15421 ESPOLA RD	83	DESERT GUM	12	60	Grid/Routine Trim	99	Fair	Other	No	No	Level 1 performed
140	15421 ESPOLA RD	84	AFGHAN PINE	18	60	Grid/Routine Trim	99	Good	Other	No	No	Level 1 performed
141	15421 ESPOLA RD	85	AFGHAN PINE	18	60	Grid/Routine Trim	99	Good	Other	No	No	Level 1 performed
142	15421 ESPOLA RD	86	AFGHAN PINE	12	60	Grid/Routine Trim	99	Good	Other	No	No	Level 1 performed
143	15421 ESPOLA RD	88	DESERT GUM	12	60	Trim-Poorly Structured	99	Poor	Other	No	No	Level 1 performed
144	15421 ESPOLA RD	89	DESERT GUM	18	60	Removal-Poorly Structured	99	Fair	Other	No	No	Level 1 performed
145	15421 ESPOLA RD	90	AFGHAN PINE	18	60	Grid/Routine Trim	99	Fair	Other	No	No	Level 1 performed
146	15421 ESPOLA RD	95	AFGHAN PINE	18	60	Grid/Routine Trim	99	Good	Other	No	No	Level 1 performed
147	15421 ESPOLA RD	96	AFGHAN PINE	18	60	Grid/Routine Trim	99	Good	Other	No	No	Level 1 performed
148	15421 ESPOLA RD	98	DESERT GUM	18	60	Grid/Routine Trim	99	Good	Other	No	No	Level 1 performed

Appendix C - Espola Inventory Spreadsheet

149	15421 ESPOLA RD	99	DESERT GUM	24	0	Trim-Poorly Structured	99	Good	Other	No	No	Level 1 performed
150	15421 ESPOLA RD	100	AFGHAN PINE	18	0	Trim-Poorly Structured	99	Good	Other	No	No	Level 1 performed
151	15421 ESPOLA RD	101	AFGHAN PINE	18	0	Trim-Poorly Structured	99	Good	Other	No	No	Level 1 performed
152	15421 ESPOLA RD	104	SUGAR GUM	24	75	Grid/Routine Trim	99	Good	Other	No	No	Level 1 performed
153	15421 ESPOLA RD	105	SUGAR GUM	24	75	Grid/Routine Trim	99	Good	Other	No	No	Level 1 performed
154	15421 ESPOLA RD	106	SUGAR GUM	24	75	Grid/Routine Trim	99	Good	Other	No	No	Level 1 performed
155	15421 ESPOLA RD	107	AFGHAN PINE	18	60	Removal-Poorly Structured	99	Fair	Other	No	No	Level 1 performed
156	15421 ESPOLA RD	108	AFGHAN PINE	18	60	Trim-Poorly Structured	99	Good	Other	No	No	Level 1 performed
157	15421 ESPOLA RD	109	AFGHAN PINE	10	25	Removal-Overhead Spacing Criteria	99	Fair	Other	No	No	Level 1 performed
158	15421 ESPOLA RD	110	SUGAR GUM	30	75	Grid/Routine Trim	99	Good	Other	No	No	Level 1 performed
159	15421 ESPOLA RD	112	SILVER DOLLAR GUM	36	0	Trim-Poorly Structured	99	Good	Other	No	No	Level 1 performed
160	15421 ESPOLA RD	113	SILVER DOLLAR GUM	28	75	Grid/Routine Trim	99	Good	Other	No	No	Level 1 performed
161	15421 ESPOLA RD	114	SILVER DOLLAR GUM	24	75	Trim-Poorly Structured	99	Good	Other	No	No	Level 1 performed
162	15421 ESPOLA RD	115	SILVER DOLLAR GUM	24	75	Trim-Poorly Structured	99	Good	Other	No	No	Level 1 performed
163	15421 ESPOLA RD	116	LONDON PLANE	5	0	Small Tree Maintenance	99	Dead	Other	No	No	Level 1 performed
164	15421 ESPOLA RD	119	LONDON PLANE	12	30	Grid/Routine Trim	99	Fair	Other	No	No	Level 1 performed
165	15421 ESPOLA RD	120	LONDON PLANE	12	30	Patrol-Diseased or Declining	99	Fair	Other	No	No	Level 1 performed
166	15421 ESPOLA RD	121	LONDON PLANE	12	30	Grid/Routine Trim	99	Fair	Other	No	No	Level 1 performed
167	15421 ESPOLA RD	122	LONDON PLANE	12	30	Grid/Routine Trim	99	Fair	Other	No	No	Level 1 performed
168	15421 ESPOLA RD	123	DESERT GUM	18	60	Grid/Routine Trim	99	Poor	Other	No	No	Level 1 performed
#	Address	Tree #	Common Name	DSH	Height	Recommendation	Parkway Size	Tree Condition	Parkway Type	Side Walk Damage	Utility	Risk Assessment
169	15421 ESPOLA RD	124	LONDON PLANE	12	30	Removal-Diseased or Declining	99	Poor	Other	No	No	Level 1 performed
170	15421 ESPOLA RD	125	FLOODED GUM	12	60	Grid/Routine Trim	99	Good	Other	No	No	Level 1 performed
171	15421 ESPOLA RD	126	FLOODED GUM	12	60	Grid/Routine Trim	99	Good	Other	No	No	Level 1 performed
172	15421 ESPOLA RD	127	FLOODED GUM	12	30	Removal-Poorly Structured	99	Fair	Other	No	No	Level 1 performed
173	15421 ESPOLA RD	128	FLOODED GUM	18	60	Grid/Routine Trim	99	Good	Other	No	No	Level 1 performed
174	15421 ESPOLA RD	129	LONDON PLANE	12	30	Removal-Diseased or Declining	99	Fair	Other	No	No	Level 1 performed
175	15421 ESPOLA RD	130	LONDON PLANE	12	30	Removal-Diseased or Declining	99	Fair	Other	No	No	Level 1 performed
176	15421 ESPOLA RD	132	AFGHAN PINE	18	50	Trim-Poorly Structured	99	Good	Other	No	No	Level 1 performed
177	15421 ESPOLA RD	133	FLOODED GUM	12	60	Grid/Routine Trim	99	Good	Other	No	No	Level 1 performed
178	15421 ESPOLA RD	134	AFGHAN PINE	12	60	Grid/Routine Trim	99	Good	Other	No	No	Level 1 performed
179	15421 ESPOLA RD	135	AFGHAN PINE	12	40	Trim-Poorly Structured	99	Good	Other	No	No	Level 1 performed
180	15421 ESPOLA RD	136	AFGHAN PINE	15	45	Grid/Routine Trim	99	Good	Other	No	No	Level 1 performed
181	15421 ESPOLA RD	137	AFGHAN PINE	15	45	Grid/Routine Trim	99	Good	Other	No	No	Level 1 performed
182	15421 ESPOLA RD	138	AFGHAN PINE	15	45	Grid/Routine Trim	99	Good	Other	No	No	Level 1 performed
183	15421 ESPOLA RD	139	AFGHAN PINE	12	35	Grid/Routine Trim	99	Good	Other	No	No	Level 1 performed
184	15421 ESPOLA RD	140	DESERT GUM	10	25	Removal-Overhead Spacing Criteria	99	Fair	Other	No	No	Level 1 performed
185	15421 ESPOLA RD	141	DESERT GUM	13	30	Trim-Poorly Structured	99	Good	Other	No	No	Level 1 performed
186	15421 ESPOLA RD	142	DESERT GUM	10	25	Removal-Overhead Spacing Criteria	99	Fair	Other	No	No	Level 1 performed
187	15421 ESPOLA RD	143	DESERT GUM	18	30	Removal-Poorly Structured	99	Fair	Other	No	No	Level 1 performed
188	15421 ESPOLA RD	144	SILVER DOLLAR GUM	14	35	Grid/Routine Trim	99	Good	Other	No	No	Level 1 performed
189	15421 ESPOLA RD	145	FLOODED GUM	18	70	Grid/Routine Trim	99	Good	Other	No	No	Level 1 performed
190	15421 ESPOLA RD	146	FLOODED GUM	6	15	Removal-Overhead Spacing Criteria	99	Fair	Other	No	No	Level 1 performed
191	15421 ESPOLA RD	1	DESERT GUM	12	45	Grid/Routine Trim	99	Fair	Other	No	No	Level 1 performed
192	15421 ESPOLA RD	2	DESERT GUM	12	45	Grid/Routine Trim	99	Fair	Other	No	No	Level 1 performed
193	15421 ESPOLA RD	3	DESERT GUM	6	15	Removal-Dead Tree	99	Dead	Other	No	No	Level 1 performed
194	15421 ESPOLA RD	4	DESERT GUM	4	15	Removal-Dead Tree	99	Poor	Other	No	No	Level 1 performed
195	15421 ESPOLA RD	6	STAR PINE	12	45	Grid/Routine Trim	99	Good	Other	No	No	Level 1 performed
196	15421 ESPOLA RD	7	AFGHAN PINE	12	45	Grid/Routine Trim	99	Good	Other	No	No	Level 1 performed
197	15421 ESPOLA RD	8	DESERT GUM	12	45	Grid/Routine Trim	99	Fair	Other	No	No	Level 1 performed
198	15421 ESPOLA RD	9	LEMON-SCENTED GUM	12	45	Grid/Routine Trim	99	Good	Other	No	No	Level 1 performed

Appendix C - Espola Inventory Spreadsheet

199	15421 ESPOLA RD	10	DESERT GUM	12	45	Grid/Routine Trim	99	Good	Other	No	No	Level 1 performed
200	15421 ESPOLA RD	11	DESERT GUM	12	45	Grid/Routine Trim	99	Good	Other	No	No	Level 1 performed
201	15421 ESPOLA RD	12	CARROTWOOD	16	20	Removal-Dead Tree	99	Dead	Other	No	No	Level 1 performed
202	15421 ESPOLA RD	13	AFGHAN PINE	18	45	Grid/Routine Trim	99	Good	Other	No	No	Level 1 performed
203	15421 ESPOLA RD	14	CARROTWOOD	17	20	Removal-Dead Tree	99	Dead	Other	No	No	Level 1 performed
204	15421 ESPOLA RD	15	AFGHAN PINE	18	45	Grid/Routine Trim	99	Good	Other	No	No	Level 1 performed
205	15421 ESPOLA RD	16	AFGHAN PINE	18	45	Grid/Routine Trim	99	Good	Other	No	No	Level 1 performed
206	15421 ESPOLA RD	17	BRISBANE BOX	12	30	Grid/Routine Trim	99	Fair	Other	No	No	Level 1 performed
207	15421 ESPOLA RD	18	BRISBANE BOX	12	30	Grid/Routine Trim	99	Fair	Other	No	No	Level 1 performed
208	15421 ESPOLA RD	19	DESERT GUM	12	45	Grid/Routine Trim	99	Fair	Other	No	No	Level 1 performed
209	15421 ESPOLA RD	20	DESERT GUM	18	45	Grid/Routine Trim	99	Poor	Other	No	No	Level 1 performed
210	15421 ESPOLA RD	21	DESERT GUM	18	45	Grid/Routine Trim	99	Fair	Other	No	No	Level 1 performed
#	Address	Tree #	Common Name	DSH	Height	Recommendation	Parkway Size	Tree Condition	Parkway Type	Side Walk Damage	Utility	Risk Assessment
211	15421 ESPOLA RD	22	DESERT GUM	18	45	Grid/Routine Trim	99	Fair	Other	No	No	Level 1 performed
212	15421 ESPOLA RD	23	DESERT GUM	18	45	Grid/Routine Trim	99	Good	Other	No	No	Level 1 performed
213	15421 ESPOLA RD	24	DESERT GUM	18	45	Grid/Routine Trim	99	Fair	Other	No	No	Level 1 performed
214	15421 ESPOLA RD	25	DESERT GUM	18	45	Grid/Routine Trim	99	Good	Other	No	No	Level 1 performed
215	15421 ESPOLA RD	26	DESERT GUM	18	45	Grid/Routine Trim	99	Good	Other	No	No	Level 1 performed
216	15421 ESPOLA RD	28	AFGHAN PINE	18	45	Grid/Routine Trim	99	Fair	Other	No	No	Level 1 performed
217	15421 ESPOLA RD	29	AFGHAN PINE	18	45	Grid/Routine Trim	99	Fair	Other	No	No	Level 1 performed
218	15421 ESPOLA RD	30	AFGHAN PINE	18	45	Grid/Routine Trim	99	Good	Other	No	No	Level 1 performed
219	15421 ESPOLA RD	31	AFGHAN PINE	12	60	Grid/Routine Trim	99	Fair	Other	No	No	Level 1 performed
220	15421 ESPOLA RD	32	DESERT GUM	12	60	Grid/Routine Trim	99	Fair	Other	No	No	Level 1 performed
221	15421 ESPOLA RD	33	AFGHAN PINE	12	60	Grid/Routine Trim	99	Good	Other	No	No	Level 1 performed
222	15421 ESPOLA RD	34	AFGHAN PINE	12	60	Grid/Routine Trim	99	Good	Other	No	No	Level 1 performed
223	15421 ESPOLA RD	35	AFGHAN PINE	12	60	Grid/Routine Trim	99	Good	Other	No	No	Level 1 performed
224	15421 ESPOLA RD	36	DESERT GUM	12	60	Grid/Routine Trim	99	Fair	Other	No	No	Level 1 performed
225	15421 ESPOLA RD	37	DESERT GUM	18	60	Grid/Routine Trim	99	Fair	Other	No	No	Level 1 performed
226	15421 ESPOLA RD	38	DESERT GUM	12	25	Removal-Poorly Structured	99	Fair	Other	No	No	Level 1 performed
227	15421 ESPOLA RD	39	DESERT GUM	12	60	Grid/Routine Trim	99	Fair	Other	No	No	Level 1 performed
228	15421 ESPOLA RD	40	DESERT GUM	12	60	Grid/Routine Trim	99	Fair	Other	No	No	Level 1 performed
229	15421 ESPOLA RD	41	DESERT GUM	12	60	Grid/Routine Trim	99	Good	Other	No	No	Level 1 performed
230	15421 ESPOLA RD	42	DESERT GUM	12	60	Grid/Routine Trim	99	Good	Other	No	No	Level 1 performed
231	15421 ESPOLA RD	43	DESERT GUM	5	0	Small Tree Maintenance	99	Dead	Other	No	No	Level 1 performed
232	15421 ESPOLA RD	44	DESERT GUM	5	0	Small Tree Maintenance	99	Dead	Other	No	No	Level 1 performed
233	15421 ESPOLA RD	45	DESERT GUM	12	0	Trim-Poorly Structured	99	Fair	Other	No	No	Level 1 performed
234	15421 ESPOLA RD	46	DESERT GUM	12	60	Grid/Routine Trim	99	Fair	Other	No	No	Level 1 performed
235	15421 ESPOLA RD	47	DESERT GUM	12	0	Trim-Poorly Structured	99	Fair	Other	No	No	Level 1 performed
236	15421 ESPOLA RD	48	DESERT GUM	12	60	Grid/Routine Trim	99	Fair	Other	No	No	Level 1 performed
237	15421 ESPOLA RD	49	DESERT GUM	12	0	Trim-Poorly Structured	99	Fair	Other	No	No	Level 1 performed
238	15421 ESPOLA RD	50	DESERT GUM	12	0	Trim-Poorly Structured	99	Fair	Other	No	No	Level 1 performed
239	15421 ESPOLA RD	51	DESERT GUM	12	45	Grid/Routine Trim	99	Fair	Other	No	No	Level 1 performed
240	15421 ESPOLA RD	52	DESERT GUM	12	45	Grid/Routine Trim	99	Good	Other	No	No	Level 1 performed
241	15421 ESPOLA RD	53	DESERT GUM	12	45	Grid/Routine Trim	99	Fair	Other	No	No	Level 1 performed
242	15421 ESPOLA RD	54	DESERT GUM	12	45	Grid/Routine Trim	99	Fair	Other	No	No	Level 1 performed
243	15421 ESPOLA RD	55	DESERT GUM	12	45	Removal-Poorly Structured	99	Fair	Other	No	No	Level 1 performed
244	15421 ESPOLA RD	56	DESERT GUM	12	30	Removal-Poorly Structured	99	Poor	Other	No	No	Level 1 performed
245	15421 ESPOLA RD	57	DESERT GUM	12	45	Grid/Routine Trim	99	Poor	Other	No	No	Level 1 performed
246	15421 ESPOLA RD	58	DESERT GUM	12	0	Trim-Poorly Structured	99	Fair	Other	No	No	Level 1 performed
247	15421 ESPOLA RD	59	DESERT GUM	12	45	Grid/Routine Trim	99	Poor	Other	No	No	Level 1 performed
248	15421 ESPOLA RD	60	DESERT GUM	12	45	Grid/Routine Trim	99	Fair	Other	No	No	Level 1 performed

Appendix C - Espola Inventory Spreadsheet

249	15421 ESPOLA RD	61	DESERT GUM	12	45	Grid/Routine Trim	99	Fair	Other	No	No	Level 1 performed
250	15421 ESPOLA RD	62	DESERT GUM	12	45	Grid/Routine Trim	99	Poor	Other	No	No	Level 1 performed
251	15421 ESPOLA RD	63	DESERT GUM	12	45	Grid/Routine Trim	99	Fair	Other	No	No	Level 1 performed
252	15421 ESPOLA RD	64	AFGHAN PINE	18	60	Grid/Routine Trim	99	Good	Other	No	No	Level 1 performed
#	Address	Tree #	Common Name	DSH	Height	Recommendation	Parkway Size	Tree Condition	Parkway Type	Side Walk Damage	Utility	Risk Assessment
253	15421 ESPOLA RD	65	AFGHAN PINE	18	60	Grid/Routine Trim	99	Good	Other	No	No	Level 1 performed
254	15421 ESPOLA RD	66	AFGHAN PINE	18	0	Trim-Poorly Structured	99	Good	Other	No	No	Level 1 performed
255	15421 ESPOLA RD	67	AFGHAN PINE	18	0	Trim-Poorly Structured	99	Good	Other	No	No	Level 1 performed
256	15421 ESPOLA RD	68	DESERT GUM	12	45	Removal-Dead Tree	99	Dead	Other	No	No	Level 1 performed
257	15421 ESPOLA RD	69	DESERT GUM	12	45	Grid/Routine Trim	99	Good	Other	No	No	Level 1 performed
258	15421 ESPOLA RD	70	DESERT GUM	7	15	Removal-Dead Tree	99	Dead	Other	No	No	Level 1 performed
259	15421 ESPOLA RD	71	DESERT GUM	12	45	Trim-Poorly Structured	99	Good	Other	No	No	Level 1 performed
260	15421 ESPOLA RD	72	DESERT GUM	12	45	Removal-Diseased or Declining	99	Poor	Other	No	No	Level 1 performed
261	15421 ESPOLA RD	75	DESERT GUM	12	30	Trim-Poorly Structured	99	Fair	Other	No	No	Level 1 performed
262	15421 ESPOLA RD	76	DESERT GUM	6	15	Removal-Poorly Structured	99	Fair	Other	No	No	Level 1 performed
263	15421 ESPOLA RD	77	DESERT GUM	8	30	Grid/Routine Trim	99	Fair	Other	No	No	Level 1 performed
264	15421 ESPOLA RD	78	DESERT GUM	10	35	Grid/Routine Trim	99	Fair	Other	No	No	Level 1 performed
265	15421 ESPOLA RD	79	DESERT GUM	12	30	Removal-Poorly Structured	99	Fair	Other	No	No	Level 1 performed
266	15421 ESPOLA RD	80	DESERT GUM	8	15	Removal-Poorly Structured	99	Fair	Other	No	No	Level 1 performed
267	15421 ESPOLA RD	81	DESERT GUM	8	10	Removal-Dead Small Tree	99	Dead	Other	No	No	Level 1 performed
268	15421 ESPOLA RD	82	AFGHAN PINE	16	48	Grid/Routine Trim	99	Good	Other	No	No	Level 1 performed
269	15421 ESPOLA RD	83	AFGHAN PINE	13	45	Grid/Routine Trim	99	Good	Other	No	No	Level 1 performed
270	15421 ESPOLA RD	84	DESERT GUM	12	30	Grid/Routine Trim	99	Fair	Other	No	No	Level 1 performed
271	15421 ESPOLA RD	85	DESERT GUM	10	35	Grid/Routine Trim	99	Fair	Other	No	No	Level 1 performed
272	15560 ESPOLA RD	1	RED IRONBARK	18	60	Trim-Poorly Structured	99	Good	Other	No	No	Level 1 performed
273	15560 ESPOLA RD	2	RED IRONBARK	18	60	Grid/Routine Trim	99	Good	Other	No	No	Level 1 performed
274	15560 ESPOLA RD	3	RED IRONBARK	18	60	Grid/Routine Trim	99	Good	Other	No	No	Level 1 performed
275	15560 ESPOLA RD	4	RED IRONBARK	18	60	Grid/Routine Trim	99	Good	Other	No	No	Level 1 performed
276	15560 ESPOLA RD	5	RED IRONBARK	18	60	Grid/Routine Trim	99	Good	Other	No	No	Level 1 performed
277	15560 ESPOLA RD	6	BLUE GUM	24	75	Grid/Routine Trim	99	Good	Other	No	No	Level 1 performed
278	15560 ESPOLA RD	7	RED IRONBARK	18	60	Grid/Routine Trim	99	Good	Other	No	No	Level 1 performed
279	15560 ESPOLA RD	9	RED IRONBARK	18	60	Grid/Routine Trim	99	Good	Other	No	No	Level 1 performed
280	15560 ESPOLA RD	10	RED IRONBARK	18	60	Grid/Routine Trim	99	Good	Other	No	No	Level 1 performed
281	15560 ESPOLA RD	12	CAMPHOR TREE	18	45	Grid/Routine Trim	99	Fair	Other	No	No	Level 1 performed
282	15561 ESPOLA RD	1	DESERT GUM	12	45	Grid/Routine Trim	99	Fair	Other	No	No	Level 1 performed
283	15561 ESPOLA RD	2	SILVER DOLLAR GUM	12	45	Removal-Spacing Criteria	99	Fair	Other	No	No	Level 1 performed
284	15561 ESPOLA RD	3	DESERT GUM	10	25	Removal-Diseased or Declining	99	Poor	Other	No	No	Level 1 performed
285	15561 ESPOLA RD	4	DESERT GUM	12	60	Trim-Poorly Structured	99	Fair	Other	No	No	Level 1 performed
286	15561 ESPOLA RD	5	SILVER DOLLAR GUM	18	60	Grid/Routine Trim	99	Good	Other	No	No	Level 1 performed
287	15561 ESPOLA RD	6	SILVER DOLLAR GUM	18	60	Grid/Routine Trim	99	Good	Other	No	No	Level 1 performed
288	15561 ESPOLA RD	7	SILVER DOLLAR GUM	18	60	Grid/Routine Trim	99	Good	Other	No	No	Level 1 performed
289	15561 ESPOLA RD	8	SILVER DOLLAR GUM	18	60	Grid/Routine Trim	99	Good	Other	No	No	Level 1 performed
290	15561 ESPOLA RD	9	LEMON-SCENTED GUM	12	45	Grid/Routine Trim	99	Fair	Other	No	No	Level 1 performed
291	15561 ESPOLA RD	14	RED IRONBARK	18	45	Grid/Routine Trim	99	Good	Other	No	No	Level 1 performed
292	15561 ESPOLA RD	15	LEMON-SCENTED GUM	12	60	Grid/Routine Trim	99	Fair	Other	No	No	Level 1 performed
293	15561 ESPOLA RD	16	RED IRONBARK	12	30	Grid/Routine Trim	99	Good	Other	No	No	Level 1 performed
294	15561 ESPOLA RD	17	SILVER DOLLAR GUM	12	30	Grid/Routine Trim	99	Good	Other	No	No	Level 1 performed
#	Address	Tree #	Common Name	DSH	Height	Recommendation	Parkway Size	Tree Condition	Parkway Type	Side Walk Damage	Utility	Risk Assessment
295	15561 ESPOLA RD	18	RED IRONBARK	18	60	Grid/Routine Trim	99	Good	Other	No	No	Level 1 performed
296	15561 ESPOLA RD	19	RED IRONBARK	18	60	Grid/Routine Trim	99	Good	Other	No	No	Level 1 performed

Appendix C - Espola Inventory Spreadsheet

297	15561 ESPOLA RD	20	RED IRONBARK	12	45	Grid/Routine Trim	99	Good	Other	No	No	Level 1 performed
298	15561 ESPOLA RD	21	LEMON-SCENTED GUM	12	45	Grid/Routine Trim	99	Good	Other	No	No	Level 1 performed
299	15561 ESPOLA RD	22	RED IRONBARK	12	30	Trim-Poorly Structured	99	Good	Other	No	No	Level 1 performed
300	15561 ESPOLA RD	23	BLUE GUM	40	75	Grid/Routine Trim	99	Good	Other	No	No	Level 1 performed
301	15561 ESPOLA RD	24	BLUE GUM	18	45	Trim-Poorly Structured	99	Good	Other	No	No	Level 1 performed
302	15561 ESPOLA RD	25	DESERT GUM	24	60	Grid/Routine Trim	99	Good	Other	No	No	Level 1 performed
303	15561 ESPOLA RD	26	LEMON-SCENTED GUM	12	75	Grid/Routine Trim	99	Good	Other	No	No	Level 1 performed
304	15561 ESPOLA RD	27	ALEPPO PINE	6	45	Grid/Routine Trim	99	Good	Other	No	No	Level 1 performed
305	15561 ESPOLA RD	28	RED IRONBARK	24	60	Grid/Routine Trim	99	Good	Other	No	No	Level 1 performed
306	15561 ESPOLA RD	29	ALEPPO PINE	12	45	Grid/Routine Trim	99	Good	Other	No	No	Level 1 performed
307	15561 ESPOLA RD	31	ALEPPO PINE	12	45	Grid/Routine Trim	99	Good	Other	No	No	Level 1 performed
308	15561 ESPOLA RD	32	LEMON-SCENTED GUM	12	60	Grid/Routine Trim	99	Fair	Other	No	No	Level 1 performed
309	15561 ESPOLA RD	35	LEMON-SCENTED GUM	18	60	Grid/Routine Trim	99	Good	Other	No	No	Level 1 performed
310	15561 ESPOLA RD	36	RED IRONBARK	18	60	Grid/Routine Trim	99	Good	Other	No	No	Level 1 performed
311	15561 ESPOLA RD	37	BLUE GUM	18	75	Grid/Routine Trim	99	Good	Other	No	No	Level 1 performed
312	15561 ESPOLA RD	38	RED IRONBARK	18	60	Grid/Routine Trim	99	Good	Other	No	No	Level 1 performed
313	15561 ESPOLA RD	39	BLUE GUM	18	60	Grid/Routine Trim	99	Good	Other	No	No	Level 1 performed
314	15561 ESPOLA RD	40	BLUE GUM	40	75	Trim-Poorly Structured	99	Good	Other	No	No	Level 1 performed
315	15561 ESPOLA RD	41	LEMON-SCENTED GUM	18	75	Grid/Routine Trim	99	Fair	Other	No	No	Level 1 performed
316	15561 ESPOLA RD	42	RED IRONBARK	18	30	Grid/Routine Trim	99	Good	Other	No	No	Level 1 performed
317	15561 ESPOLA RD	43	LEMON-SCENTED GUM	18	30	Grid/Routine Trim	99	Good	Other	No	No	Level 1 performed
318	15561 ESPOLA RD	44	LEMON-SCENTED GUM	18	30	Grid/Routine Trim	99	Good	Other	No	No	Level 1 performed
319	15561 ESPOLA RD	45	BLUE GUM	40	60	Grid/Routine Trim	99	Good	Other	No	No	Level 1 performed
320	15561 ESPOLA RD	46	BLUE GUM	24	60	Trim-Poorly Structured	99	Good	Other	No	No	Level 1 performed
321	15561 ESPOLA RD	47	RED IRONBARK	18	60	Grid/Routine Trim	99	Good	Other	No	No	Level 1 performed
322	15561 ESPOLA RD	48	LEMON-SCENTED GUM	18	60	Grid/Routine Trim	99	Good	Other	No	No	Level 1 performed
323	15561 ESPOLA RD	49	RED IRONBARK	24	60	Grid/Routine Trim	99	Good	Other	No	No	Level 1 performed
324	15561 ESPOLA RD	50	RED IRONBARK	18	45	Grid/Routine Trim	99	Good	Other	No	No	Level 1 performed
325	15561 ESPOLA RD	51	LONDON PLANE	12	30	Grid/Routine Trim	99	Good	Other	No	No	Level 1 performed
326	15561 ESPOLA RD	52	CAMPHOR TREE	12	30	Grid/Routine Trim	99	Good	Other	No	No	Level 1 performed
327	15561 ESPOLA RD	53	CAMPHOR TREE	12	30	Grid/Routine Trim	99	Good	Other	No	No	Level 1 performed
328	15561 ESPOLA RD	54	CAMPHOR TREE	18	30	Grid/Routine Trim	99	Good	Other	No	No	Level 1 performed
329	15561 ESPOLA RD	55	CAMPHOR TREE	18	30	Grid/Routine Trim	99	Good	Other	No	No	Level 1 performed
330	15561 ESPOLA RD	56	RED IRONBARK	21	20	Removal-Poorly Structured	99	Poor	Other	No	No	Level 1 performed
331	15561 ESPOLA RD	57	RED IRONBARK	10	20	Grid/Routine Trim	99	Fair	Other	No	No	Level 1 performed
332	15561 ESPOLA RD	58	RED IRONBARK	8	20	Grid/Routine Trim	99	Fair	Other	No	No	Level 1 performed
333	15800 ESPOLA RD	1	CAMPHOR TREE	12	30	Grid/Routine Trim	99	Good	Other	No	No	Level 1 performed
334	15800 ESPOLA RD	2	BRAZILIAN PEPPER	20	30	Grid/Routine Trim	99	Good	Other	No	No	Level 1 performed
335	15800 ESPOLA RD	3	CAMPHOR TREE	12	30	Grid/Routine Trim	99	Fair	Other	No	No	Level 1 performed
336	15800 ESPOLA RD	4	RED GUM	20	60	Grid/Routine Trim	99	Fair	Other	No	No	Level 1 performed
#	Address	Tree #	Common Name	DSH	Height	Recommendation	Parkway Size	Tree Condition	Parkway Type	Side Walk Damage	Utility	Risk Assessment
337	15800 ESPOLA RD	5	RED IRONBARK	18	60	Grid/Routine Trim	99	Good	Other	No	No	Level 1 performed
338	15800 ESPOLA RD	6	RED IRONBARK	18	60	Grid/Routine Trim	99	Fair	Other	No	No	Level 1 performed
339	15800 ESPOLA RD	7	RED IRONBARK	18	60	Grid/Routine Trim	99	Good	Other	No	No	Level 1 performed
340	15800 ESPOLA RD	8	RED IRONBARK	18	60	Grid/Routine Trim	99	Good	Other	No	No	Level 1 performed
341	15800 ESPOLA RD	9	RED GUM	12	60	Grid/Routine Trim	99	Fair	Other	No	No	Level 1 performed
342	15800 ESPOLA RD	10	RED GUM	12	60	Grid/Routine Trim	99	Fair	Other	No	No	Level 1 performed
343	15800 ESPOLA RD	11	RED GUM	12	60	Grid/Routine Trim	99	Fair	Other	No	No	Level 1 performed
344	15800 ESPOLA RD	12	RED GUM	12	60	Grid/Routine Trim	99	Fair	Other	No	No	Level 1 performed
345	15800 ESPOLA RD	13	RED GUM	12	60	Trim-Poorly Structured	99	Fair	Other	No	No	Level 1 performed
346	15800 ESPOLA RD	14	RED IRONBARK	18	60	Grid/Routine Trim	99	Good	Curb/Gutter	No	No	Level 1 performed

Appendix C - Espola Inventory Spreadsheet

347	15800 ESPOLA RD	15	RED IRONBARK	18	60	Grid/Routine Trim	99	Good	Curb/Gutter	No	No	Level 1 performed
348	15800 ESPOLA RD	16	RED IRONBARK	18	60	Grid/Routine Trim	99	Good	Curb/Gutter	No	No	Level 1 performed
349	15800 ESPOLA RD	17	RED IRONBARK	18	60	Grid/Routine Trim	99	Fair	Curb/Gutter	No	No	Level 1 performed
350	15800 ESPOLA RD	18	RED IRONBARK	18	60	Grid/Routine Trim	99	Good	Curb/Gutter	No	No	Level 1 performed
351	15800 ESPOLA RD	19	RED IRONBARK	18	60	Grid/Routine Trim	99	Good	Curb/Gutter	No	No	Level 1 performed
352	15800 ESPOLA RD	20	RED IRONBARK	18	60	Grid/Routine Trim	99	Good	Curb/Gutter	No	No	Level 1 performed
353	15800 ESPOLA RD	21	RED IRONBARK	18	60	Grid/Routine Trim	99	Good	Curb/Gutter	No	No	Level 1 performed
354	15800 ESPOLA RD	22	RED IRONBARK	18	60	Grid/Routine Trim	99	Good	Curb/Gutter	No	No	Level 1 performed
355	15800 ESPOLA RD	23	RED IRONBARK	18	60	Grid/Routine Trim	99	Good	Curb/Gutter	No	No	Level 1 performed
356	15800 ESPOLA RD	24	RED IRONBARK	18	60	Grid/Routine Trim	99	Good	Curb/Gutter	No	No	Level 1 performed
357	15800 ESPOLA RD	25	RED IRONBARK	18	60	Grid/Routine Trim	99	Good	Curb/Gutter	No	No	Level 1 performed
358	15800 ESPOLA RD	26	RED IRONBARK	18	60	Grid/Routine Trim	99	Good	Curb/Gutter	No	No	Level 1 performed
359	15800 ESPOLA RD	27	RED IRONBARK	18	60	Grid/Routine Trim	99	Good	Curb/Gutter	No	No	Level 1 performed
360	15800 ESPOLA RD	28	RED IRONBARK	18	60	Grid/Routine Trim	99	Good	Curb/Gutter	No	No	Level 1 performed
361	15800 ESPOLA RD	29	RED IRONBARK	18	60	Grid/Routine Trim	99	Good	Curb/Gutter	No	No	Level 1 performed
362	15800 ESPOLA RD	30	RED IRONBARK	18	60	Grid/Routine Trim	99	Good	Curb/Gutter	No	No	Level 1 performed
363	15800 ESPOLA RD	31	RED IRONBARK	18	60	Grid/Routine Trim	99	Good	Curb/Gutter	No	No	Level 1 performed
364	15800 ESPOLA RD	32	RED IRONBARK	18	60	Grid/Routine Trim	99	Good	Curb/Gutter	No	No	Level 1 performed
365	15800 ESPOLA RD	33	RED IRONBARK	18	60	Grid/Routine Trim	99	Good	Curb/Gutter	No	No	Level 1 performed
366	15800 ESPOLA RD	34	RED IRONBARK	18	60	Grid/Routine Trim	99	Good	Curb/Gutter	No	No	Level 1 performed
367	15800 ESPOLA RD	35	RED IRONBARK	18	60	Grid/Routine Trim	99	Fair	Curb/Gutter	No	No	Level 1 performed
368	15800 ESPOLA RD	36	RED IRONBARK	18	60	Grid/Routine Trim	99	Good	Curb/Gutter	No	No	Level 1 performed
369	15801 ESPOLA RD	1	CAMPHOR TREE	12	30	Grid/Routine Trim	99	Good	Other	No	No	Level 1 performed
370	15801 ESPOLA RD	2	CAMPHOR TREE	12	30	Grid/Routine Trim	99	Good	Other	No	No	Level 1 performed
371	15801 ESPOLA RD	4	RED IRONBARK	24	60	Grid/Routine Trim	99	Good	Other	No	No	Level 1 performed
372	15801 ESPOLA RD	5	RED IRONBARK	24	60	Grid/Routine Trim	99	Good	Other	No	No	Level 1 performed
373	15801 ESPOLA RD	6	LONDON PLANE	12	30	Grid/Routine Trim	99	Fair	Other	No	No	Level 1 performed
374	15801 ESPOLA RD	7	LONDON PLANE	18	30	Removal-Diseased or Declining	99	Fair	Other	No	No	Level 1 performed
375	15801 ESPOLA RD	8	LEMON-SCENTED GUM	18	60	Grid/Routine Trim	99	Good	Other	No	No	Level 1 performed
376	15801 ESPOLA RD	9	RED IRONBARK	20	60	Grid/Routine Trim	99	Good	Other	No	No	Level 1 performed
377	15801 ESPOLA RD	10	RED GUM	18	60	Grid/Routine Trim	99	Fair	Other	No	No	Level 1 performed
378	15801 ESPOLA RD	11	RED GUM	18	60	Grid/Routine Trim	99	Fair	Other	No	No	Level 1 performed
#	Address	Tree #	Common Name	DSH	Height	Recommendation	Parkway Size	Tree Condition	Parkway Type	Side Walk Damage	Utility	Risk Assessment
379	15801 ESPOLA RD	12	RED GUM	18	60	Grid/Routine Trim	99	Fair	Other	No	No	Level 1 performed
380	15801 ESPOLA RD	13	RED IRONBARK	24	60	Grid/Routine Trim	99	Good	Other	No	No	Level 1 performed
381	15801 ESPOLA RD	14	RED GUM	18	60	Grid/Routine Trim	99	Fair	Other	No	No	Level 1 performed
382	15801 ESPOLA RD	15	LEMON-SCENTED GUM	18	60	Grid/Routine Trim	99	Fair	Other	No	No	Level 1 performed
383	15801 ESPOLA RD	16	RED IRONBARK	20	75	Grid/Routine Trim	99	Good	Other	No	No	Level 1 performed
384	15801 ESPOLA RD	17	RED IRONBARK	24	60	Grid/Routine Trim	99	Good	Other	No	No	Level 1 performed
385	15801 ESPOLA RD	18	RED IRONBARK	26	60	Grid/Routine Trim	99	Good	Other	No	No	Level 1 performed
386	15801 ESPOLA RD	19	RED IRONBARK	20	60	Grid/Routine Trim	99	Good	Other	No	No	Level 1 performed
387	15801 ESPOLA RD	20	LEMON-SCENTED GUM	18	60	Grid/Routine Trim	99	Good	Other	No	No	Level 1 performed
388	15801 ESPOLA RD	21	LONDON PLANE	12	30	Grid/Routine Trim	99	Fair	Other	No	No	Level 1 performed
389	15801 ESPOLA RD	22	LONDON PLANE	12	30	Removal-Diseased or Declining	99	Fair	Other	No	No	Level 1 performed
390	15801 ESPOLA RD	23	LEMON-SCENTED GUM	18	60	Trim-Poorly Structured	99	Fair	Other	No	No	Level 1 performed
391	15801 ESPOLA RD	24	LONDON PLANE	7	30	Patrol-Diseased or Declining	99	Fair	Other	No	No	Level 1 performed
392	15801 ESPOLA RD	25	RED GUM	18	60	Patrol-Diseased or Declining	99	Fair	Other	No	No	Level 1 performed
393	15801 ESPOLA RD	26	RED GUM	18	60	Grid/Routine Trim	99	Fair	Other	No	No	Level 1 performed
394	15801 ESPOLA RD	27	RED IRONBARK	25	60	Grid/Routine Trim	99	Good	Other	No	No	Level 1 performed
395	15801 ESPOLA RD	28	RED GUM	36	60	Grid/Routine Trim	99	Good	Other	No	No	Level 1 performed
396	15801 ESPOLA RD	29	LEMON-SCENTED GUM	18	60	Grid/Routine Trim	99	Good	Other	No	No	Level 1 performed

Appendix C - Espola Inventory Spreadsheet

397	15801 ESPOLA RD	30	LEMON-SCENTED GUM	18	60	Grid/Routine Trim	99	Good	Other	No	No	Level 1 performed
398	15801 ESPOLA RD	31	RED GUM	18	60	Grid/Routine Trim	99	Poor	Other	No	No	Level 1 performed
399	15801 ESPOLA RD	32	RED GUM	18	60	Grid/Routine Trim	99	Fair	Other	No	No	Level 1 performed
400	15801 ESPOLA RD	33	RED IRONBARK	24	60	Grid/Routine Trim	99	Good	Other	No	No	Level 1 performed
401	15801 ESPOLA RD	34	LEMON-SCENTED GUM	30	75	Grid/Routine Trim	99	Good	Other	No	No	Level 1 performed
402	15801 ESPOLA RD	35	BLUE GUM	36	70	Removal-Diseased or Declining	99	Fair	Other	No	No	Level 2 performed (Moderate Risk)
403	15801 ESPOLA RD	36	BLUE GUM	36	75	Trim-Poorly Structured	99	Good	Other	No	No	Level 1 performed
404	15801 ESPOLA RD	37	RED GUM	18	75	Grid/Routine Trim	99	Good	Other	No	No	Level 1 performed
405	15801 ESPOLA RD	38	RED GUM	18	75	Grid/Routine Trim	99	Fair	Other	No	No	Level 1 performed
406	15801 ESPOLA RD	40	LEMON-SCENTED GUM	18	60	Grid/Routine Trim	99	Good	Other	No	No	Level 1 performed
407	15801 ESPOLA RD	41	RED GUM	18	60	Grid/Routine Trim	99	Poor	Other	No	No	Level 1 performed
408	15801 ESPOLA RD	42	LEMON-SCENTED GUM	18	75	Grid/Routine Trim	99	Good	Other	No	No	Level 1 performed
409	15801 ESPOLA RD	43	LEMON-SCENTED GUM	18	75	Trim-Poorly Structured	99	Good	Other	No	No	Level 1 performed
410	15801 ESPOLA RD	44	LEMON-SCENTED GUM	12	45	Grid/Routine Trim	99	Fair	Other	No	No	Level 1 performed
411	15801 ESPOLA RD	46	RED IRONBARK	18	60	Grid/Routine Trim	99	Good	Other	No	No	Level 1 performed
412	15801 ESPOLA RD	47	RED IRONBARK	24	60	Clearance Prune	99	Good	Other	No	No	Level 1 performed
413	15801 ESPOLA RD	48	CAMPHOR TREE	12	30	Grid/Routine Trim	99	Fair	Other	No	No	Level 1 performed
414	15801 ESPOLA RD	49	CAMPHOR TREE	12	30	Grid/Routine Trim	99	Fair	Other	No	No	Level 1 performed
415	15801 ESPOLA RD	50	CAMPHOR TREE	12	30	Grid/Routine Trim	99	Good	Other	No	No	Level 1 performed
416	15801 ESPOLA RD	51	CAMPHOR TREE	12	30	Grid/Routine Trim	99	Poor	Other	No	No	Level 1 performed
417	15801 ESPOLA RD	52	CAMPHOR TREE	12	30	Grid/Routine Trim	99	Poor	Other	No	No	Level 1 performed
418	15801 ESPOLA RD	53	CAMPHOR TREE	12	30	Grid/Routine Trim	99	Fair	Other	No	No	Level 1 performed
419	15801 ESPOLA RD	54	CAMPHOR TREE	12	30	Grid/Routine Trim	99	Fair	Other	No	No	Level 1 performed
420	15801 ESPOLA RD	55	CAMPHOR TREE	12	30	Grid/Routine Trim	99	Fair	Other	No	No	Level 1 performed
#	Address	Tree #	Common Name	DSH	Height	Recommendation	Parkway Size	Tree Condition	Parkway Type	Side Walk Damage	Utility	Risk Assessment
421	15801 ESPOLA RD	56	CAMPHOR TREE	12	30	Grid/Routine Trim	99	Good	Other	No	No	Level 1 performed
422	15801 ESPOLA RD	57	CAMPHOR TREE	12	30	Grid/Routine Trim	99	Good	Other	No	No	Level 1 performed
423	15830 ESPOLA RD	1	RED IRONBARK	18	60	Grid/Routine Trim	99	Good	Curb/Gutter	No	No	Level 1 performed
424	15830 ESPOLA RD	2	RED IRONBARK	18	60	Grid/Routine Trim	99	Good	Curb/Gutter	No	No	Level 1 performed
425	15830 ESPOLA RD	3	RED IRONBARK	18	60	Grid/Routine Trim	99	Good	Curb/Gutter	No	No	Level 1 performed
426	15830 ESPOLA RD	4	RED IRONBARK	18	60	Grid/Routine Trim	99	Good	Curb/Gutter	No	No	Level 1 performed
427	15830 ESPOLA RD	5	RED IRONBARK	18	60	Grid/Routine Trim	99	Good	Curb/Gutter	No	No	Level 1 performed
428	15830 ESPOLA RD	6	RED IRONBARK	18	60	Grid/Routine Trim	99	Good	Curb/Gutter	No	No	Level 1 performed
429	15830 ESPOLA RD	7	RED IRONBARK	18	60	Grid/Routine Trim	99	Good	Curb/Gutter	No	No	Level 1 performed
430	15830 ESPOLA RD	8	RED IRONBARK	18	60	Grid/Routine Trim	99	Good	Curb/Gutter	No	No	Level 1 performed
431	15830 ESPOLA RD	9	RED IRONBARK	18	60	Grid/Routine Trim	99	Good	Curb/Gutter	No	No	Level 1 performed
432	15830 ESPOLA RD	10	RED IRONBARK	18	60	Grid/Routine Trim	99	Good	Curb/Gutter	No	No	Level 1 performed
433	15830 ESPOLA RD	11	RED IRONBARK	18	60	Grid/Routine Trim	99	Good	Curb/Gutter	No	No	Level 1 performed
434	15830 ESPOLA RD	13	LEMON-SCENTED GUM	18	60	Grid/Routine Trim	99	Good	Curb/Gutter	No	No	Level 1 performed
435	15830 ESPOLA RD	14	RED IRONBARK	18	60	Grid/Routine Trim	99	Good	Other	No	No	Level 1 performed
436	15830 ESPOLA RD	15	RED IRONBARK	18	60	Grid/Routine Trim	99	Good	Other	No	No	Level 1 performed
437	15830 ESPOLA RD	16	LEMON-SCENTED GUM	18	60	Grid/Routine Trim	99	Good	Other	No	No	Level 1 performed
438	15830 ESPOLA RD	17	LEMON-SCENTED GUM	18	60	Grid/Routine Trim	99	Good	Other	No	No	Level 1 performed
439	15830 ESPOLA RD	18	LEMON-SCENTED GUM	18	60	Grid/Routine Trim	99	Good	Other	No	No	Level 1 performed
440	15830 ESPOLA RD	19	LEMON-SCENTED GUM	20	75	Grid/Routine Trim	99	Good	Other	No	No	Level 1 performed
441	15830 ESPOLA RD	20	LEMON-SCENTED GUM	20	75	Grid/Routine Trim	99	Good	Other	No	No	Level 1 performed
442	15830 ESPOLA RD	21	RED IRONBARK	18	60	Grid/Routine Trim	99	Good	Other	No	No	Level 1 performed
443	15830 ESPOLA RD	22	RED IRONBARK	18	60	Grid/Routine Trim	99	Good	Other	No	No	Level 1 performed
444	15830 ESPOLA RD	23	SUGAR GUM	20	75	Grid/Routine Trim	99	Good	Other	No	No	Level 1 performed
445	15830 ESPOLA RD	24	RED GUM	18	75	Grid/Routine Trim	99	Fair	Other	No	No	Level 1 performed
446	15830 ESPOLA RD	25	LEMON-SCENTED GUM	18	75	Grid/Routine Trim	99	Good	Other	No	No	Level 1 performed

Appendix C - Espola Inventory Spreadsheet

447	15830 ESPOLA RD	26	RED IRONBARK	18	60	Grid/Routine Trim	99	Good	Other	No	No	Level 1 performed
448	15830 ESPOLA RD	27	LEMON-SCENTED GUM	18	60	Grid/Routine Trim	99	Good	Other	No	No	Level 1 performed
449	15830 ESPOLA RD	28	LEMON-SCENTED GUM	18	60	Grid/Routine Trim	99	Good	Other	No	No	Level 1 performed
450	15830 ESPOLA RD	29	RED IRONBARK	18	60	Grid/Routine Trim	99	Good	Other	No	No	Level 1 performed
451	15830 ESPOLA RD	30	RED IRONBARK	18	60	Grid/Routine Trim	99	Good	Other	No	No	Level 1 performed
452	15830 ESPOLA RD	31	LEMON-SCENTED GUM	15	60	Grid/Routine Trim	99	Good	Other	No	No	Level 1 performed
453	15830 ESPOLA RD	32	LEMON-SCENTED GUM	15	60	Grid/Routine Trim	99	Good	Other	No	No	Level 1 performed
454	15830 ESPOLA RD	33	LEMON-SCENTED GUM	15	60	Grid/Routine Trim	99	Good	Other	No	No	Level 1 performed
455	15830 ESPOLA RD	34	LEMON-SCENTED GUM	15	60	Grid/Routine Trim	99	Good	Other	No	No	Level 1 performed
456	15830 ESPOLA RD	35	RED IRONBARK	18	60	Grid/Routine Trim	99	Good	Other	No	No	Level 1 performed
457	15830 ESPOLA RD	36	LEMON-SCENTED GUM	15	60	Grid/Routine Trim	99	Good	Other	No	No	Level 1 performed
458	15830 ESPOLA RD	37	RED IRONBARK	18	60	Grid/Routine Trim	99	Good	Other	No	No	Level 1 performed
459	15830 ESPOLA RD	38	RED IRONBARK	18	60	Grid/Routine Trim	99	Good	Other	No	No	Level 1 performed
460	15830 ESPOLA RD	39	RED IRONBARK	18	60	Grid/Routine Trim	99	Good	Other	No	No	Level 1 performed
461	15830 ESPOLA RD	40	RED IRONBARK	18	60	Grid/Routine Trim	99	Good	Other	No	No	Level 1 performed
462	15830 ESPOLA RD	41	RED GUM	18	60	Grid/Routine Trim	99	Good	Other	No	No	Level 1 performed
#	Address	Tree #	Common Name	DSH	Height	Recommendation	Parkway Size	Tree Condition	Parkway Type	Side Walk Damage	Utility	Risk Assessment
463	15830 ESPOLA RD	42	RED IRONBARK	18	60	Grid/Routine Trim	99	Good	Other	No	No	Level 1 performed
464	15830 ESPOLA RD	43	CALIFORNIA SYCAMORE	20	30	Grid/Routine Trim	99	Fair	Other	No	No	Level 1 performed
465	15830 ESPOLA RD	44	SHAMEL ASH	15	45	Trim-Poorly Structured	99	Fair	Other	No	No	Level 1 performed
466	15830 ESPOLA RD	45	CAMPBOR TREE	10	15	Grid/Routine Trim	99	Fair	Other	No	No	Level 1 performed
467	15830 ESPOLA RD	46	CAMPBOR TREE	20	45	Grid/Routine Trim	99	Good	Other	No	No	Level 1 performed
468	15901 ESPOLA RD	1	CAMPBOR TREE	18	30	Grid/Routine Trim	99	Good	Other	No	No	Level 1 performed
469	15901 ESPOLA RD	2	CAMPBOR TREE	12	30	Grid/Routine Trim	99	Fair	Other	No	No	Level 1 performed
470	15901 ESPOLA RD	3	CAMPBOR TREE	12	30	Trim-Poorly Structured	99	Fair	Other	No	No	Level 1 performed
471	15901 ESPOLA RD	4	CAMPBOR TREE	12	30	Grid/Routine Trim	99	Fair	Other	No	No	Level 1 performed
472	15901 ESPOLA RD	5	CAMPBOR TREE	12	15	Removal-Dead Tree	99	Poor	Other	No	No	Level 1 performed
473	15901 ESPOLA RD	6	CAMPBOR TREE	12	30	Grid/Routine Trim	99	Poor	Other	No	No	Level 1 performed
474	15901 ESPOLA RD	7	BLUE LEAF WATTLE	18	30	Grid/Routine Trim	99	Good	Other	No	No	Level 1 performed
475	15925 ESPOLA RD	1	SUGAR GUM	40	75	Grid/Routine Trim	99	Good	Other	No	No	Level 1 performed
476	15925 ESPOLA RD	2	SUGAR GUM	30	75	Grid/Routine Trim	99	Good	Other	No	No	Level 1 performed
477	15925 ESPOLA RD	3	SUGAR GUM	30	75	Trim-Poorly Structured	99	Good	Other	No	No	Level 1 performed
478	15925 ESPOLA RD	4	SUGAR GUM	24	75	Grid/Routine Trim	99	Good	Other	No	No	Level 1 performed
479	15925 ESPOLA RD	5	SUGAR GUM	36	75	Grid/Routine Trim	99	Good	Other	No	No	Level 1 performed
480	15925 ESPOLA RD	7	SUGAR GUM	36	75	Grid/Routine Trim	99	Good	Other	No	No	Level 1 performed
481	15925 ESPOLA RD	8	SUGAR GUM	12	45	Grid/Routine Trim	99	Good	Other	No	No	Level 1 performed
482	15925 ESPOLA RD	9	SUGAR GUM	18	60	Grid/Routine Trim	99	Good	Other	No	No	Level 1 performed
483	15925 ESPOLA RD	10	SUGAR GUM	18	75	Grid/Routine Trim	99	Good	Other	No	No	Level 1 performed
484	15925 ESPOLA RD	11	SUGAR GUM	36	75	Grid/Routine Trim	99	Good	Other	No	No	Level 1 performed
485	15925 ESPOLA RD	12	SUGAR GUM	18	75	Grid/Routine Trim	99	Good	Other	No	No	Level 1 performed
486	15925 ESPOLA RD	13	SUGAR GUM	36	75	Grid/Routine Trim	99	Good	Other	No	No	Level 1 performed
487	15925 ESPOLA RD	14	SUGAR GUM	18	75	Grid/Routine Trim	99	Good	Other	No	No	Level 1 performed
488	15925 ESPOLA RD	15	SUGAR GUM	24	75	Grid/Routine Trim	99	Good	Other	No	No	Level 1 performed
489	15925 ESPOLA RD	16	SUGAR GUM	18	75	Grid/Routine Trim	99	Good	Other	No	No	Level 1 performed
490	15925 ESPOLA RD	17	SUGAR GUM	18	75	Grid/Routine Trim	99	Good	Other	No	No	Level 1 performed
491	15925 ESPOLA RD	18	SUGAR GUM	18	75	Grid/Routine Trim	99	Good	Other	No	No	Level 1 performed
492	15925 ESPOLA RD	19	SUGAR GUM	36	75	Grid/Routine Trim	99	Good	Other	No	No	Level 1 performed
493	15925 ESPOLA RD	20	SUGAR GUM	18	75	Grid/Routine Trim	99	Good	Other	No	No	Level 1 performed
494	15925 ESPOLA RD	21	SUGAR GUM	36	75	Grid/Routine Trim	99	Good	Other	No	No	Level 1 performed
495	15925 ESPOLA RD	22	RED IRONBARK	12	30	Grid/Routine Trim	99	Poor	Other	No	No	Level 1 performed
496	15925 ESPOLA RD	23	SUGAR GUM	18	75	Grid/Routine Trim	99	Good	Other	No	No	Level 1 performed

Appendix C - Espola Inventory Spreadsheet

497	15925 ESPOLA RD	24	SUGAR GUM	35	75	Grid/Routine Trim	99	Good	Other	No	No	Level 1 performed
498	15925 ESPOLA RD	25	SUGAR GUM	36	75	Grid/Routine Trim	99	Good	Other	No	No	Level 1 performed
499	15925 ESPOLA RD	26	SUGAR GUM	24	75	Grid/Routine Trim	99	Good	Other	No	No	Level 1 performed
500	15925 ESPOLA RD	27	SUGAR GUM	18	75	Grid/Routine Trim	99	Good	Other	No	No	Level 1 performed
501	15925 ESPOLA RD	28	SUGAR GUM	24	75	Grid/Routine Trim	99	Good	Other	No	No	Level 1 performed
502	15925 ESPOLA RD	29	SUGAR GUM	24	75	Grid/Routine Trim	99	Good	Other	No	No	Level 1 performed
503	15925 ESPOLA RD	30	SUGAR GUM	24	75	Grid/Routine Trim	99	Good	Other	No	No	Level 1 performed
504	15925 ESPOLA RD	31	SUGAR GUM	36	75	Grid/Routine Trim	99	Good	Other	No	No	Level 1 performed
#	Address	Tree #	Common Name	DSH	Height	Recommendation	Parkway Size	Tree Condition	Parkway Type	Side Walk Damage	Utility	Risk Assessment
505	15925 ESPOLA RD	32	RED IRONBARK	24	45	Grid/Routine Trim	99	Good	Other	No	No	Level 1 performed
506	15925 ESPOLA RD	33	RED IRONBARK	24	45	Grid/Routine Trim	99	Good	Other	No	No	Level 1 performed
507	15925 ESPOLA RD	34	RED IRONBARK	24	60	Grid/Routine Trim	99	Good	Other	No	No	Level 1 performed
508	15925 ESPOLA RD	35	LEMON-SCENTED GUM	18	75	Grid/Routine Trim	99	Good	Other	No	No	Level 1 performed
509	15925 ESPOLA RD	36	SUGAR GUM	36	75	Removal-Poorly Structured	99	Poor	Other	No	No	Level 2 performed (Low Risk)
510	15925 ESPOLA RD	37	SUGAR GUM	18	75	Grid/Routine Trim	99	Good	Other	No	No	Level 1 performed
511	15925 ESPOLA RD	38	SUGAR GUM	35	75	Trim-Poorly Structured	99	Good	Other	No	No	Level 1 performed
512	15925 ESPOLA RD	39	SUGAR GUM	36	75	Grid/Routine Trim	99	Good	Other	No	No	Level 1 performed
513	15925 ESPOLA RD	40	SUGAR GUM	24	75	Trim-Poorly Structured	99	Good	Other	No	No	Level 1 performed
514	15925 ESPOLA RD	41	SUGAR GUM	36	75	Grid/Routine Trim	99	Good	Other	No	No	Level 1 performed
515	15925 ESPOLA RD	42	SUGAR GUM	36	75	Trim-Poorly Structured	99	Good	Other	No	No	Level 1 performed
516	15925 ESPOLA RD	43	SUGAR GUM	36	75	Grid/Routine Trim	99	Good	Other	No	No	Level 1 performed
517	15925 ESPOLA RD	44	SUGAR GUM	30	75	Grid/Routine Trim	99	Good	Other	No	No	Level 1 performed
518	15925 ESPOLA RD	45	SUGAR GUM	30	75	Grid/Routine Trim	99	Good	Other	No	No	Level 1 performed
519	15925 ESPOLA RD	46	SUGAR GUM	24	75	Grid/Routine Trim	99	Good	Other	No	No	Level 1 performed
520	15925 ESPOLA RD	47	SUGAR GUM	18	75	Grid/Routine Trim	99	Good	Other	No	No	Level 1 performed
521	15925 ESPOLA RD	48	SUGAR GUM	30	75	Trim-Poorly Structured	99	Good	Other	No	No	Level 1 performed
522	15925 ESPOLA RD	49	SUGAR GUM	36	75	Grid/Routine Trim	99	Good	Other	No	No	Level 1 performed
523	15925 ESPOLA RD	50	SUGAR GUM	12	60	Grid/Routine Trim	99	Good	Other	No	No	Level 1 performed
524	16000 ESPOLA RD	1	RED IRONBARK	30	75	Trim-Poorly Structured	99	Good	Other	No	No	Level 1 performed
525	16000 ESPOLA RD	2	CAMPBOR TREE	6	15	Grid/Routine Trim	99	Good	Other	No	No	Level 1 performed
526	16000 ESPOLA RD	3	LG.-FRUIT RED-FLOWERING GUM	18	30	Grid/Routine Trim	99	Good	Other	No	No	Level 1 performed
527	16000 ESPOLA RD	4	LG.-FRUIT RED-FLOWERING GUM	22	30	Grid/Routine Trim	99	Good	Other	No	No	Level 1 performed
528	16000 ESPOLA RD	5	LG.-FRUIT RED-FLOWERING GUM	18	30	Grid/Routine Trim	99	Good	Other	No	No	Level 1 performed
529	16000 ESPOLA RD	6	CAMPBOR TREE	8	15	Removal-Dead Tree	99	Dead	Other	No	No	Level 2 performed (Low Risk)
530	16000 ESPOLA RD	7	LG.-FRUIT RED-FLOWERING GUM	18	30	Grid/Routine Trim	99	Good	Other	No	No	Level 1 performed
531	16000 ESPOLA RD	8	LG.-FRUIT RED-FLOWERING GUM	18	30	Grid/Routine Trim	99	Good	Other	No	No	Level 1 performed
532	16000 ESPOLA RD	9	LG.-FRUIT RED-FLOWERING GUM	12	30	Grid/Routine Trim	99	Good	Other	No	No	Level 1 performed
533	16000 ESPOLA RD	10	LONDON PLANE	18	30	Removal-Poorly Structured	99	Fair	Other	No	No	Level 1 performed
534	16000 ESPOLA RD	12	LG.-FRUIT RED-FLOWERING GUM	6	30	Removal-Poorly Structured	99	Fair	Other	No	No	Level 1 performed
535	16000 ESPOLA RD	13	LG.-FRUIT RED-FLOWERING GUM	8	30	Grid/Routine Trim	99	Fair	Other	No	No	Level 1 performed
536	16000 ESPOLA RD	14	RED IRONBARK	20	60	Grid/Routine Trim	99	Good	Other	No	No	Level 1 performed
537	16000 ESPOLA RD	17	RED IRONBARK	22	60	Grid/Routine Trim	99	Good	Other	No	No	Level 1 performed
538	16000 ESPOLA RD	18	RED IRONBARK	24	60	Grid/Routine Trim	99	Good	Other	No	No	Level 1 performed
539	16000 ESPOLA RD	19	SHAMEL ASH	7	30	Removal-Seedling or Volunteer	99	Good	Other	No	No	Level 1 performed
540	16000 ESPOLA RD	20	RED IRONBARK	22	60	Grid/Routine Trim	99	Good	Other	No	No	Level 1 performed
541	16000 ESPOLA RD	21	RED IRONBARK	18	45	Grid/Routine Trim	99	Good	Other	No	No	Level 1 performed
542	16000 ESPOLA RD	22	RED IRONBARK	22	55	Trim-Poorly Structured	99	Fair	Other	No	No	Level 1 performed
543	16000 ESPOLA RD	24	RED IRONBARK	28	60	Grid/Routine Trim	99	Good	Other	No	No	Level 1 performed
544	16000 ESPOLA RD	25	RED IRONBARK	18	60	Grid/Routine Trim	99	Good	Other	No	No	Level 1 performed
545	16000 ESPOLA RD	27	RED GUM	20	60	Grid/Routine Trim	99	Fair	Other	No	No	Level 1 performed
546	16000 ESPOLA RD	28	RED GUM	18	60	Grid/Routine Trim	99	Fair	Other	No	No	Level 1 performed

Appendix C - Espola Inventory Spreadsheet

#	Address	Tree #	Common Name	DSH	Height	Recommendation	Parkway Size	Tree Condition	Parkway Type	Side Walk Damage	Utility	Risk Assessment
547	16000 ESPOLA RD	29	RED GUM	18	60	Grid/Routine Trim	99	Fair	Other	No	No	Level 1 performed
548	16000 ESPOLA RD	30	SILVER DOLLAR GUM	20	60	Grid/Routine Trim	99	Good	Other	No	No	Level 1 performed
549	16000 ESPOLA RD	31	BLUE GUM	22	75	Grid/Routine Trim	99	Fair	Other	No	No	Level 1 performed
550	16000 ESPOLA RD	32	SUGAR GUM	20	60	Grid/Routine Trim	99	Good	Other	No	No	Level 1 performed
551	16000 ESPOLA RD	33	SILVER DOLLAR GUM	16	30	Grid/Routine Trim	99	Good	Other	No	No	Level 1 performed
552	16000 ESPOLA RD	34	CALIFORNIA PEPPER	15	30	Grid/Routine Trim	99	Good	Other	No	No	Level 1 performed
553	16000 ESPOLA RD	37	LEMON-SCENTED GUM	18	60	Grid/Routine Trim	99	Good	Other	No	No	Level 1 performed
554	16000 ESPOLA RD	38	CALIFORNIA PEPPER	16	30	Grid/Routine Trim	99	Good	Other	No	No	Level 1 performed
555	16000 ESPOLA RD	39	LEMON-SCENTED GUM	16	60	Grid/Routine Trim	99	Good	Other	No	No	Level 1 performed
556	16000 ESPOLA RD	40	SPOTTED GUM	14	45	Grid/Routine Trim	99	Good	Other	No	No	Level 1 performed
557	16000 ESPOLA RD	41	LEMON-SCENTED GUM	14	45	Grid/Routine Trim	99	Good	Other	No	No	Level 1 performed
558	16000 ESPOLA RD	42	RED GUM	12	45	Grid/Routine Trim	99	Good	Other	No	No	Level 1 performed
559	16000 ESPOLA RD	43	RED GUM	14	45	Grid/Routine Trim	99	Good	Other	No	No	Level 1 performed
560	16000 ESPOLA RD	44	RED GUM	14	60	Grid/Routine Trim	99	Good	Other	No	No	Level 1 performed
561	16000 ESPOLA RD	45	RED GUM	9	45	Grid/Routine Trim	99	Good	Other	No	No	Level 1 performed
562	16000 ESPOLA RD	46	LEMON-SCENTED GUM	20	75	Grid/Routine Trim	99	Good	Other	No	No	Level 1 performed
563	16000 ESPOLA RD	47	RED GUM	22	75	Grid/Routine Trim	99	Good	Other	No	No	Level 1 performed
564	16000 ESPOLA RD	48	LEMON-SCENTED GUM	9	30	Grid/Routine Trim	99	Good	Other	No	No	Level 1 performed
565	16000 ESPOLA RD	49	LEMON-SCENTED GUM	26	60	Grid/Routine Trim	99	Good	Other	No	No	Level 1 performed
566	16000 ESPOLA RD	50	SWAMP MAHOGONY	8	30	Grid/Routine Trim	99	Fair	Other	No	No	Level 1 performed
567	16000 ESPOLA RD	51	LONDON PLANE	11	30	Grid/Routine Trim	99	Fair	Other	No	No	Level 1 performed
568	16000 ESPOLA RD	52	LONDON PLANE	8	30	Removal-Poorly Structured	99	Poor	Other	No	No	Level 1 performed
569	16000 ESPOLA RD	53	LG.-FRUIT RED-FLOWERING GUM	6	15	Grid/Routine Trim	99	Fair	Other	No	No	Level 1 performed
570	16000 ESPOLA RD	54	SUGAR GUM	12	45	Removal-Overhead Spacing Criteria	99	Poor	Other	No	No	Level 1 performed
571	16000 ESPOLA RD	55	SUGAR GUM	40	75	Grid/Routine Trim	99	Good	Other	No	No	Level 1 performed
572	16000 ESPOLA RD	56	LG.-FRUIT RED-FLOWERING GUM	6	15	Grid/Routine Trim	99	Fair	Other	No	No	Level 1 performed
573	16000 ESPOLA RD	57	SUGAR GUM	12	45	Grid/Routine Trim	99	Fair	Other	No	No	Level 1 performed
574	16000 ESPOLA RD	58	SUGAR GUM	12	45	Grid/Routine Trim	99	Good	Other	No	No	Level 1 performed
575	16000 ESPOLA RD	59	SUGAR GUM	12	45	Grid/Routine Trim	99	Good	Other	No	No	Level 1 performed
576	16000 ESPOLA RD	60	SUGAR GUM	6	30	Grid/Routine Trim	99	Good	Other	No	No	Level 1 performed
577	16000 ESPOLA RD	61	SUGAR GUM	6	30	Removal-Overhead Spacing Criteria	99	Fair	Other	No	No	Level 1 performed
578	16000 ESPOLA RD	62	SUGAR GUM	12	30	Grid/Routine Trim	99	Good	Other	No	No	Level 1 performed
579	16000 ESPOLA RD	63	SUGAR GUM	12	30	Grid/Routine Trim	99	Fair	Other	No	No	Level 1 performed
580	16000 ESPOLA RD	64	SUGAR GUM	30	45	Grid/Routine Trim	99	Good	Other	No	No	Level 1 performed
581	16000 ESPOLA RD	66	SUGAR GUM	6	30	Grid/Routine Trim	99	Good	Other	No	No	Level 1 performed
582	16000 ESPOLA RD	67	SUGAR GUM	6	30	Removal-Overhead Spacing Criteria	99	Good	Other	No	No	Level 1 performed
583	16000 ESPOLA RD	68	SUGAR GUM	6	30	Grid/Routine Trim	99	Good	Other	No	No	Level 1 performed
584	16000 ESPOLA RD	69	SUGAR GUM	6	20	Removal-Overhead Spacing Criteria	99	Good	Other	No	No	Level 1 performed
585	16000 ESPOLA RD	70	SUGAR GUM	12	30	Grid/Routine Trim	99	Good	Other	No	No	Level 1 performed
586	16000 ESPOLA RD	71	SUGAR GUM	40	75	Removal-Poorly Structured	99	Poor	Other	No	No	Level 1 performed
587	16000 ESPOLA RD	72	SUGAR GUM	30	45	Grid/Routine Trim	99	Good	Other	No	No	Level 1 performed
588	16000 ESPOLA RD	73	SUGAR GUM	12	30	Grid/Routine Trim	99	Good	Other	No	No	Level 1 performed
#	Address	Tree #	Common Name	DSH	Height	Recommendation	Parkway Size	Tree Condition	Parkway Type	Side Walk Damage	Utility	Risk Assessment
589	16000 ESPOLA RD	74	SUGAR GUM	12	30	Grid/Routine Trim	99	Good	Other	No	No	Level 1 performed
590	16000 ESPOLA RD	75	SUGAR GUM	12	30	Removal-Overhead Spacing Criteria	99	Poor	Other	No	No	Level 1 performed
591	16000 ESPOLA RD	76	SUGAR GUM	25	60	Removal-Overhead Spacing Criteria	99	Poor	Other	No	No	Level 1 performed
592	16000 ESPOLA RD	77	SUGAR GUM	6	15	Removal-Overhead Spacing Criteria	99	Poor	Other	No	No	Level 1 performed
593	16000 ESPOLA RD	78	SUGAR GUM	12	60	Grid/Routine Trim	99	Good	Other	No	No	Level 1 performed
594	16000 ESPOLA RD	79	SUGAR GUM	12	60	Grid/Routine Trim	99	Good	Other	No	No	Level 1 performed

Appendix C - Espola Inventory Spreadsheet

595	16000 ESPOLA RD	80	SUGAR GUM	18	60	Grid/Routine Trim	99	Good	Other	No	No	Level 1 performed
596	16000 ESPOLA RD	82	SUGAR GUM	12	45	Removal-Poorly Structured	99	Good	Other	No	No	Level 1 performed
597	16000 ESPOLA RD	83	LONDON PLANE	6	30	Grid/Routine Trim	99	Fair	Other	No	No	Level 1 performed
598	16000 ESPOLA RD	84	LONDON PLANE	6	30	Grid/Routine Trim	99	Poor	Other	No	No	Level 1 performed
599	16000 ESPOLA RD	85	RED IRONBARK	30	45	Grid/Routine Trim	99	Good	Other	No	No	Level 1 performed
600	16000 ESPOLA RD	86	RED IRONBARK	24	45	Grid/Routine Trim	99	Good	Other	No	No	Level 1 performed
601	16000 ESPOLA RD	87	LEMON-SCENTED GUM	12	60	Grid/Routine Trim	99	Good	Other	No	No	Level 1 performed
602	16000 ESPOLA RD	88	LEMON-SCENTED GUM	6	45	Grid/Routine Trim	99	Good	Other	No	No	Level 1 performed
603	16000 ESPOLA RD	89	LEMON-SCENTED GUM	18	60	Grid/Routine Trim	99	Good	Other	No	No	Level 1 performed
604	16000 ESPOLA RD	90	LONDON PLANE	12	45	Removal-Poorly Structured	99	Poor	Other	No	No	Level 1 performed
605	16000 ESPOLA RD	91	LONDON PLANE	12	45	Grid/Routine Trim	99	Good	Other	No	No	Level 1 performed
606	16000 ESPOLA RD	92	RED IRONBARK	24	45	Grid/Routine Trim	99	Good	Other	No	No	Level 1 performed
607	16000 ESPOLA RD	93	LEMON-SCENTED GUM	6	30	Grid/Routine Trim	99	Fair	Other	No	No	Level 1 performed
608	16000 ESPOLA RD	94	BRAZILIAN PEPPER	6	15	Removal-Seedling or Volunteer	99	Good	Other	No	No	Level 1 performed
609	16000 ESPOLA RD	95	RED IRONBARK	12	45	Grid/Routine Trim	99	Good	Other	No	No	Level 1 performed
610	16000 ESPOLA RD	96	LONDON PLANE	12	60	Removal-Poorly Structured	99	Poor	Other	No	No	Level 1 performed
611	16000 ESPOLA RD	97	LEMON-SCENTED GUM	12	45	Grid/Routine Trim	99	Good	Other	No	No	Level 1 performed
612	16000 ESPOLA RD	98	RED IRONBARK	18	45	Grid/Routine Trim	99	Good	Other	No	No	Level 1 performed
613	16000 ESPOLA RD	99	LEMON-SCENTED GUM	12	45	Grid/Routine Trim	99	Good	Other	No	No	Level 1 performed
614	16000 ESPOLA RD	100	RED IRONBARK	18	45	Grid/Routine Trim	99	Good	Other	No	No	Level 1 performed
615	16000 ESPOLA RD	101	RED IRONBARK	18	45	Removal-Poorly Structured	99	Poor	Other	No	No	Level 1 performed
616	16000 ESPOLA RD	103	LONDON PLANE	12	30	Removal-Poorly Structured	99	Poor	Other	No	No	Level 1 performed
617	16000 ESPOLA RD	104	LG.-FRUIT RED-FLOWERING GUM	6	15	Grid/Routine Trim	99	Fair	Other	No	No	Level 1 performed
618	16000 ESPOLA RD	105	RED IRONBARK	18	45	Grid/Routine Trim	99	Good	Other	No	No	Level 1 performed
619	16000 ESPOLA RD	106	LEMON-SCENTED GUM	12	45	Grid/Routine Trim	99	Fair	Other	No	No	Level 1 performed
620	16000 ESPOLA RD	107	LEMON-SCENTED GUM	6	15	Trim-Poorly Structured	99	Good	Other	No	No	Level 1 performed
621	16000 ESPOLA RD	108	LEMON-SCENTED GUM	18	60	Grid/Routine Trim	99	Good	Other	No	No	Level 1 performed
622	16000 ESPOLA RD	109	LEMON-SCENTED GUM	12	60	Grid/Routine Trim	99	Good	Other	No	No	Level 1 performed
623	16000 ESPOLA RD	110	RED IRONBARK	12	45	Grid/Routine Trim	99	Good	Other	No	No	Level 1 performed
624	16000 ESPOLA RD	111	RED IRONBARK	12	45	Grid/Routine Trim	99	Good	Other	No	No	Level 1 performed
625	16000 ESPOLA RD	112	SILVER DOLLAR GUM	12	45	Grid/Routine Trim	99	Good	Other	No	No	Level 1 performed
626	16000 ESPOLA RD	113	RED IRONBARK	18	45	Grid/Routine Trim	99	Good	Other	No	No	Level 1 performed
627	16000 ESPOLA RD	114	SILVER DOLLAR GUM	12	45	Trim-Poorly Structured	99	Good	Other	No	No	Level 1 performed
628	16000 ESPOLA RD	116	SILVER DOLLAR GUM	18	45	Grid/Routine Trim	99	Good	Other	No	No	Level 1 performed
629	16000 ESPOLA RD	117	SILVER DOLLAR GUM	12	30	Grid/Routine Trim	99	Good	Other	No	No	Level 1 performed
630	16000 ESPOLA RD	9051	RED IRONBARK	5	15	Removal-Overhead Spacing Criteria	99	Fair	Other	No	No	Level 1 performed
#	Address	Tree #	Common Name	DSH	Height	Recommendation	Parkway Size	Tree Condition	Parkway Type	Side Walk Damage	Utility	Risk Assessment
631	16001 ESPOLA RD	4	AFGHAN PINE	12	45	Grid/Routine Trim	99	Good	Other	No	No	Level 1 performed
632	16001 ESPOLA RD	5	AFGHAN PINE	12	45	Grid/Routine Trim	99	Good	Other	No	No	Level 1 performed
633	16001 ESPOLA RD	6	AFGHAN PINE	12	45	Grid/Routine Trim	99	Good	Other	No	No	Level 1 performed
634	16001 ESPOLA RD	7	AFGHAN PINE	12	45	Grid/Routine Trim	99	Good	Other	No	No	Level 1 performed
635	16001 ESPOLA RD	8	AFGHAN PINE	12	45	Grid/Routine Trim	99	Good	Other	No	No	Level 1 performed
636	16001 ESPOLA RD	9	OTHER TREE	12	0	Removal-Poorly Structured	99	Good	Other	No	No	Level 1 performed
637	16001 ESPOLA RD	10	AFGHAN PINE	12	45	Grid/Routine Trim	99	Good	Other	No	No	Level 1 performed
638	16001 ESPOLA RD	11	AFGHAN PINE	12	45	Grid/Routine Trim	99	Good	Other	No	No	Level 1 performed
639	16001 ESPOLA RD	12	LEMON-SCENTED GUM	10	45	Grid/Routine Trim	99	Good	Other	No	No	Level 1 performed
640	16001 ESPOLA RD	13	RED IRONBARK	10	45	Grid/Routine Trim	99	Good	Other	No	No	Level 1 performed
641	16001 ESPOLA RD	20	RED IRONBARK	18	60	Grid/Routine Trim	99	Good	Other	No	No	Level 1 performed
642	16001 ESPOLA RD	21	AFGHAN PINE	12	45	Grid/Routine Trim	99	Good	Other	No	No	Level 1 performed
643	16001 ESPOLA RD	22	AFGHAN PINE	12	45	Grid/Routine Trim	99	Good	Other	No	No	Level 1 performed
644	16001 ESPOLA RD	23	AFGHAN PINE	12	45	Grid/Routine Trim	99	Good	Other	No	No	Level 1 performed

Appendix C - Espola Inventory Spreadsheet

645	16001 ESPOLA RD	24	RED IRONBARK	20	45	Grid/Routine Trim	99	Good	Other	No	No	Level 1 performed
646	16001 ESPOLA RD	25	CAMPHOR TREE	12	30	Removal-Poorly Structured	99	Fair	Other	No	No	Level 1 performed
647	16001 ESPOLA RD	27	AFGHAN PINE	6	30	Grid/Routine Trim	99	Fair	Other	No	No	Level 1 performed
648	16001 ESPOLA RD	28	AFGHAN PINE	20	60	Grid/Routine Trim	99	Good	Other	No	No	Level 1 performed
649	16001 ESPOLA RD	29	RED IRONBARK	10	45	Grid/Routine Trim	99	Good	Other	No	No	Level 1 performed
650	16001 ESPOLA RD	30	RED IRONBARK	24	60	Trim-Poorly Structured	99	Fair	Other	No	No	Level 1 performed
651	16001 ESPOLA RD	31	CAMPHOR TREE	10	30	Grid/Routine Trim	99	Fair	Other	No	No	Level 1 performed
652	16001 ESPOLA RD	32	AFGHAN PINE	12	30	Grid/Routine Trim	99	Good	Other	No	No	Level 1 performed
653	16001 ESPOLA RD	33	CAMPHOR TREE	6	30	Grid/Routine Trim	99	Good	Other	No	No	Level 1 performed
654	16001 ESPOLA RD	34	AFGHAN PINE	24	60	Grid/Routine Trim	99	Good	Other	No	No	Level 1 performed
655	16001 ESPOLA RD	37	LONDON PLANE	15	30	Grid/Routine Trim	99	Good	Parkway	No	No	Level 1 performed
656	16001 ESPOLA RD	38	LONDON PLANE	15	30	Patrol-Diseased or Declining	99	Poor	Parkway	No	No	Level 1 performed
657	16001 ESPOLA RD	39	LEMON-SCENTED GUM	15	60	Grid/Routine Trim	99	Good	Other	No	No	Level 1 performed
658	16001 ESPOLA RD	40	LEMON-SCENTED GUM	12	60	Grid/Routine Trim	99	Fair	Other	No	No	Level 1 performed
659	16001 ESPOLA RD	41	LEMON-SCENTED GUM	12	60	Grid/Routine Trim	99	Good	Other	No	No	Level 1 performed
660	16001 ESPOLA RD	42	ARROYO WILLOW	15	45	Grid/Routine Trim	99	Good	Other	No	No	Level 1 performed
661	16001 ESPOLA RD	43	FREMONT COTTONWOOD	18	45	Grid/Routine Trim	99	Good	Other	No	No	Level 1 performed
662	16001 ESPOLA RD	44	RED WILLOW	12	30	Grid/Routine Trim	99	Fair	Other	No	No	Level 1 performed
663	16001 ESPOLA RD	45	RED WILLOW	12	30	Grid/Routine Trim	99	Fair	Other	No	No	Level 1 performed
664	16001 ESPOLA RD	46	CAMPHOR TREE	15	45	Grid/Routine Trim	99	Fair	Other	No	No	Level 1 performed
665	16001 ESPOLA RD	48	WHITE ALDER	20	30	Removal-Diseased or Declining	99	Poor	Other	No	No	Level 1 performed
666	16001 ESPOLA RD	49	RED IRONBARK	18	60	Grid/Routine Trim	99	Good	Other	No	No	Level 1 performed
667	16001 ESPOLA RD	50	LONDON PLANE	15	30	Grid/Routine Trim	99	Fair	Other	No	No	Level 1 performed
668	16001 ESPOLA RD	51	LONDON PLANE	15	30	Grid/Routine Trim	99	Good	Other	No	No	Level 1 performed
669	16001 ESPOLA RD	52	LONDON PLANE	15	30	Grid/Routine Trim	99	Good	Other	No	No	Level 1 performed
670	16001 ESPOLA RD	53	CAMPHOR TREE	10	30	Grid/Routine Trim	99	Good	Other	No	No	Level 1 performed
671	16001 ESPOLA RD	55	WHITE ALDER	12	15	Grid/Routine Trim	99	Good	Other	No	No	Level 1 performed
672	16001 ESPOLA RD	56	BRAZILIAN PEPPER	25	45	Removal-Poorly Structured	99	Poor	Other	No	No	Level 1 performed
#	Address	Tree #	Common Name	DSH	Height	Recommendation	Parkway Size	Tree Condition	Parkway Type	Side Walk Damage	Utility	Risk Assessment
673	16059 ESPOLA RD	2	CRAPE MYRTLE	10	15	Small Tree Maintenance	99	Dead	Other	No	No	Level 1 performed
674	16059 ESPOLA RD	3	LEMON-SCENTED GUM	15	60	Grid/Routine Trim	99	Good	Other	No	No	Level 1 performed
675	16059 ESPOLA RD	4	LEMON-SCENTED GUM	15	60	Grid/Routine Trim	99	Good	Other	No	No	Level 1 performed
676	16059 ESPOLA RD	5	LEMON-SCENTED GUM	15	60	Grid/Routine Trim	99	Good	Other	No	No	Level 1 performed
677	16059 ESPOLA RD	6	LG.-FRUIT RED-FLOWERING GUM	18	30	Grid/Routine Trim	99	Good	Other	No	No	Level 1 performed
678	16059 ESPOLA RD	7	LG.-FRUIT RED-FLOWERING GUM	18	30	Grid/Routine Trim	99	Fair	Other	No	No	Level 1 performed
679	16059 ESPOLA RD	8	LG.-FRUIT RED-FLOWERING GUM	18	45	Grid/Routine Trim	99	Poor	Other	No	No	Level 1 performed
680	16059 ESPOLA RD	9	LONDON PLANE	15	45	Grid/Routine Trim	99	Fair	Other	No	No	Level 1 performed
681	16059 ESPOLA RD	10	LG.-FRUIT RED-FLOWERING GUM	15	45	Grid/Routine Trim	99	Fair	Other	No	No	Level 1 performed
682	16059 ESPOLA RD	11	LEMON-SCENTED GUM	18	60	Grid/Routine Trim	99	Fair	Other	No	No	Level 1 performed
683	16059 ESPOLA RD	12	LEMON-SCENTED GUM	15	60	Grid/Routine Trim	99	Fair	Other	No	No	Level 1 performed
684	16059 ESPOLA RD	13	LEMON-SCENTED GUM	15	60	Grid/Routine Trim	99	Good	Other	No	No	Level 1 performed
685	16059 ESPOLA RD	14	LEMON-SCENTED GUM	15	60	Grid/Routine Trim	99	Good	Other	No	No	Level 1 performed
686	16059 ESPOLA RD	15	LG.-FRUIT RED-FLOWERING GUM	18	60	Grid/Routine Trim	99	Good	Other	No	No	Level 1 performed
687	16059 ESPOLA RD	16	LONDON PLANE	15	60	Grid/Routine Trim	99	Fair	Other	No	No	Level 1 performed
688	16059 ESPOLA RD	17	LG.-FRUIT RED-FLOWERING GUM	18	60	Grid/Routine Trim	99	Fair	Other	No	No	Level 1 performed
689	16059 ESPOLA RD	18	LG.-FRUIT RED-FLOWERING GUM	18	60	Grid/Routine Trim	99	Fair	Other	No	No	Level 1 performed
690	16059 ESPOLA RD	19	LG.-FRUIT RED-FLOWERING GUM	18	60	Grid/Routine Trim	99	Good	Other	No	No	Level 1 performed
691	16059 ESPOLA RD	20	OLIVE	10	30	Grid/Routine Trim	99	Good	Other	No	No	Level 1 performed
692	16059 ESPOLA RD	21	RED WILLOW	18	45	Grid/Routine Trim	99	Good	Other	No	No	Level 1 performed
693	16059 ESPOLA RD	22	RED IRONBARK	18	60	Grid/Routine Trim	99	Fair	Other	No	No	Level 1 performed
694	16059 ESPOLA RD	23	OLIVE	10	30	Grid/Routine Trim	99	Fair	Other	No	No	Level 1 performed

Appendix C - Espola Inventory Spreadsheet

695	16059 ESPOLA RD	24	LEMON-SCENTED GUM	12	60	Grid/Routine Trim	99	Good	Other	No	No	Level 1 performed
696	16059 ESPOLA RD	25	LEMON-SCENTED GUM	12	60	Grid/Routine Trim	99	Good	Other	No	No	Level 1 performed
697	16059 ESPOLA RD	26	LEMON-SCENTED GUM	12	60	Grid/Routine Trim	99	Good	Other	No	No	Level 1 performed
698	16059 ESPOLA RD	28	LEMON-SCENTED GUM	12	60	Grid/Routine Trim	99	Good	Other	No	No	Level 1 performed
699	16059 ESPOLA RD	29	LEMON-SCENTED GUM	12	60	Trim-Poorly Structured	99	Fair	Other	No	No	Level 1 performed
700	16059 ESPOLA RD	31	SILVER DOLLAR GUM	10	60	Grid/Routine Trim	99	Good	Other	No	No	Level 1 performed
701	16059 ESPOLA RD	32	LG.-FRUIT RED-FLOWERING GUM	18	60	Grid/Routine Trim	99	Good	Other	No	No	Level 1 performed
702	16059 ESPOLA RD	33	SILVER DOLLAR GUM	18	60	Grid/Routine Trim	99	Good	Other	No	No	Level 1 performed
703	16059 ESPOLA RD	34	LEMON-SCENTED GUM	12	60	Grid/Routine Trim	99	Good	Other	No	No	Level 1 performed
704	16059 ESPOLA RD	35	RED IRONBARK	10	20	Removal-Poorly Structured	99	Fair	Other	No	No	Level 1 performed
705	16059 ESPOLA RD	36	RED IRONBARK	18	60	Grid/Routine Trim	99	Good	Other	No	No	Level 1 performed
706	16059 ESPOLA RD	38	LG.-FRUIT RED-FLOWERING GUM	18	60	Grid/Routine Trim	99	Fair	Other	No	No	Level 1 performed
707	16059 ESPOLA RD	40	LONDON PLANE	12	45	Grid/Routine Trim	99	Fair	Other	No	No	Level 1 performed
708	16059 ESPOLA RD	41	LEMON-SCENTED GUM	15	60	Removal-Poorly Structured	99	Fair	Other	No	No	Level 2 performed (Low Risk)
709	16059 ESPOLA RD	42	LEMON-SCENTED GUM	15	60	Grid/Routine Trim	99	Fair	Other	No	No	Level 1 performed
710	16059 ESPOLA RD	43	LEMON-SCENTED GUM	15	60	Grid/Routine Trim	99	Good	Other	No	No	Level 1 performed
711	16059 ESPOLA RD	44	LEMON-SCENTED GUM	15	60	Grid/Routine Trim	99	Good	Other	No	No	Level 1 performed
712	16059 ESPOLA RD	45	LEMON-SCENTED GUM	15	60	Removal-Overhead Spacing Criteria	99	Fair	Other	No	No	Level 1 performed
713	16059 ESPOLA RD	46	LG.-FRUIT RED-FLOWERING GUM	18	60	Grid/Routine Trim	99	Fair	Other	No	No	Level 1 performed
714	16059 ESPOLA RD	47	RED IRONBARK	18	60	Grid/Routine Trim	99	Good	Other	No	No	Level 1 performed
#	Address	Tree #	Common Name	DSH	Height	Recommendation	Parkway Size	Tree Condition	Parkway Type	Side Walk Damage	Utility	Risk Assessment
715	16059 ESPOLA RD	48	RED IRONBARK	18	60	Grid/Routine Trim	99	Fair	Other	No	No	Level 1 performed
716	16059 ESPOLA RD	49	RED IRONBARK	18	60	Grid/Routine Trim	99	Good	Other	No	No	Level 1 performed
717	16059 ESPOLA RD	58	RED IRONBARK	18	60	Grid/Routine Trim	99	Good	Other	No	No	Level 1 performed
718	16059 ESPOLA RD	59	RED IRONBARK	18	60	Grid/Routine Trim	99	Good	Other	No	No	Level 1 performed
719	16059 ESPOLA RD	60	RED IRONBARK	18	60	Grid/Routine Trim	99	Good	Other	No	No	Level 1 performed
720	16059 ESPOLA RD	63	RED IRONBARK	18	60	Trim-Poorly Structured	99	Fair	Other	No	No	Level 1 performed
721	16059 ESPOLA RD	64	BLUE GUM	20	60	Grid/Routine Trim	99	Poor	Other	No	No	Level 1 performed
722	16059 ESPOLA RD	65	RED IRONBARK	18	60	Grid/Routine Trim	99	Good	Other	No	No	Level 1 performed
723	16059 ESPOLA RD	66	LONDON PLANE	18	60	Grid/Routine Trim	99	Fair	Other	No	No	Level 1 performed
724	16059 ESPOLA RD	67	SILVER DOLLAR GUM	15	60	Grid/Routine Trim	99	Good	Other	No	No	Level 1 performed
725	16059 ESPOLA RD	68	CALIFORNIA PEPPER	18	30	Grid/Routine Trim	99	Good	Other	No	No	Level 1 performed
726	16059 ESPOLA RD	69	CALIFORNIA PEPPER	20	30	Grid/Routine Trim	99	Good	Other	No	No	Level 1 performed
727	16059 ESPOLA RD	70	RED WILLOW	18	60	Grid/Routine Trim	99	Fair	Other	No	No	Level 1 performed
728	16059 ESPOLA RD	71	LONDON PLANE	12	45	Grid/Routine Trim	99	Fair	Other	No	No	Level 1 performed
729	16059 ESPOLA RD	72	LG.-FRUIT RED-FLOWERING GUM	18	30	Removal-Poorly Structured	99	Good	Other	No	No	Level 1 performed
730	16059 ESPOLA RD	73	CALIFORNIA PEPPER	18	60	Grid/Routine Trim	99	Good	Other	No	No	Level 1 performed
731	16059 ESPOLA RD	77	LONDON PLANE	15	30	Removal-Diseased or Declining	99	Poor	Other	No	No	Level 1 performed
732	16059 ESPOLA RD	79	LONDON PLANE	15	45	Removal-Diseased or Declining	99	Poor	Other	No	No	Level 2 performed (Low Risk)
733	16059 ESPOLA RD	80	CALIFORNIA PEPPER	20	30	Grid/Routine Trim	99	Fair	Other	No	No	Level 1 performed
734	16059 ESPOLA RD	81	RED IRONBARK	12	60	Grid/Routine Trim	99	Good	Other	No	No	Level 1 performed
735	16059 ESPOLA RD	82	RED IRONBARK	10	25	Removal-Poorly Structured	99	Poor	Other	No	No	Level 1 performed
736	16059 ESPOLA RD	83	CALIFORNIA PEPPER	18	60	Removal-Poorly Structured	99	Poor	Other	No	No	Level 1 performed
737	16059 ESPOLA RD	84	RED IRONBARK	18	60	Trim-Poorly Structured	99	Fair	Other	No	No	Level 1 performed
738	16059 ESPOLA RD	85	CALIFORNIA PEPPER	15	30	Removal-Diseased or Declining	99	Poor	Other	No	No	Level 1 performed
739	16059 ESPOLA RD	86	LEMON-SCENTED GUM	15	60	Grid/Routine Trim	99	Good	Other	No	No	Level 1 performed
740	16059 ESPOLA RD	87	LEMON-SCENTED GUM	15	60	Removal-Overhead Spacing Criteria	99	Fair	Other	No	No	Level 1 performed
741	16059 ESPOLA RD	89	CALIFORNIA PEPPER	18	30	Removal-Diseased or Declining	99	Poor	Other	No	No	Level 1 performed
742	16059 ESPOLA RD	91	CALIFORNIA PEPPER	18	30	Removal-Poorly Structured	99	Poor	Other	No	No	Level 1 performed
743	16059 ESPOLA RD	92	LEMON-SCENTED GUM	15	75	Grid/Routine Trim	99	Good	Other	No	No	Level 1 performed
744	16059 ESPOLA RD	93	RED IRONBARK	18	60	Grid/Routine Trim	99	Good	Other	No	No	Level 1 performed

Appendix C - Espola Inventory Spreadsheet

745	16059 ESPOLA RD	94	RED IRONBARK	18	60	Grid/Routine Trim	99	Fair	Other	No	No	Level 1 performed
746	16059 ESPOLA RD	95	RED IRONBARK	18	60	Grid/Routine Trim	99	Good	Other	No	No	Level 1 performed
747	16059 ESPOLA RD	96	SILVER DOLLAR GUM	18	60	Grid/Routine Trim	99	Good	Other	No	No	Level 1 performed
748	16059 ESPOLA RD	97	CALIFORNIA PEPPER	18	30	Grid/Routine Trim	99	Good	Other	No	No	Level 1 performed
749	16059 ESPOLA RD	98	RED IRONBARK	18	60	Grid/Routine Trim	99	Good	Other	No	No	Level 1 performed
750	16059 ESPOLA RD	99	CALIFORNIA PEPPER	18	30	Grid/Routine Trim	99	Poor	Other	No	No	Level 1 performed
751	16059 ESPOLA RD	100	LEMON-SCENTED GUM	15	60	Grid/Routine Trim	99	Good	Other	No	No	Level 1 performed
752	16059 ESPOLA RD	101	CHINESE FLAME TREE	12	45	Grid/Routine Trim	99	Fair	Other	No	No	Level 1 performed
753	16059 ESPOLA RD	102	RED GUM	18	60	Grid/Routine Trim	99	Good	Other	No	No	Level 1 performed
754	16059 ESPOLA RD	103	RED IRONBARK	18	60	Trim-Poorly Structured	99	Fair	Other	No	No	Level 1 performed
755	16059 ESPOLA RD	104	RED IRONBARK	18	60	Grid/Routine Trim	99	Good	Other	No	No	Level 1 performed
756	16059 ESPOLA RD	105	RED IRONBARK	18	60	Grid/Routine Trim	99	Good	Other	No	No	Level 1 performed
#	Address	Tree #	Common Name	DSH	Height	Recommendation	Parkway Size	Tree Condition	Parkway Type	Side Walk Damage	Utility	Risk Assessment
757	16059 ESPOLA RD	106	RED IRONBARK	18	60	Grid/Routine Trim	99	Good	Other	No	No	Level 1 performed
758	16059 ESPOLA RD	107	LEMON SCENTED TEA TREE	17	25	Removal-Poorly Structured	99	Poor	Other	No	No	Level 1 performed
759	16059 ESPOLA RD	108	RED IRONBARK	18	60	Trim-Poorly Structured	99	Fair	Other	No	No	Level 1 performed
760	16059 ESPOLA RD	109	LEMON-SCENTED GUM	15	60	Grid/Routine Trim	99	Good	Other	No	No	Level 1 performed
761	16059 ESPOLA RD	110	LEMON-SCENTED GUM	15	60	Grid/Routine Trim	99	Good	Other	No	No	Level 1 performed
762	16059 ESPOLA RD	111	RED IRONBARK	4	15	Removal-Spacing Criteria	99	Poor	Other	No	No	Level 1 performed
763	16059 ESPOLA RD	112	SYDNEY GOLDEN WATTLE	14	20	Removal-Poorly Structured	99	Poor	Other	No	No	Level 1 performed
764	16059 ESPOLA RD	113	LEMON SCENTED TEA TREE	6	30	Removal-Poorly Structured	99	Poor	Other	No	No	Level 1 performed
765	16059 ESPOLA RD	114	SYDNEY GOLDEN WATTLE	16	20	Removal-Poorly Structured	99	Poor	Other	No	No	Level 1 performed
766	16059 ESPOLA RD	115	LG.-FRUIT RED-FLOWERING GUM	8	25	Removal-Overhead Spacing Criteria	99	Fair	Other	No	No	Level 1 performed
767	16059 ESPOLA RD	116	LG.-FRUIT RED-FLOWERING GUM	7	25	Removal-Overhead Spacing Criteria	99	Fair	Other	No	No	Level 1 performed
768	16059 ESPOLA RD	117	RED IRONBARK	18	40	Grid/Routine Trim	99	Fair	Other	No	No	Level 1 performed
769	16059 ESPOLA RD	118	LEMON-SCENTED GUM	10	25	Trim-Poorly Structured	99	Fair	Other	No	No	Level 1 performed
770	16059 ESPOLA RD	119	LEMON-SCENTED GUM	8	15	Removal-Poorly Structured	99	Fair	Other	No	No	Level 1 performed
771	16059 ESPOLA RD	120	CAMPHOR TREE	4	15	Grid/Routine Trim	99	Good	Other	No	No	Level 1 performed
772	16059 ESPOLA RD	121	OLIVE	15	20	Grid/Routine Trim	99	Fair	Other	No	No	Level 1 performed
773	16059 ESPOLA RD	122	RED IRONBARK	12	20	Grid/Routine Trim	99	Good	Other	No	No	Level 1 performed
774	16059 ESPOLA RD	123	OLIVE	8	15	Grid/Routine Trim	99	Fair	Other	No	No	Level 1 performed
775	16059 ESPOLA RD	124	LEMON SCENTED TEA TREE	10	60	Grid/Routine Trim	99	Fair	Other	No	No	Level 1 performed
776	16060 ESPOLA RD	1	SUGAR GUM	40	75	Grid/Routine Trim	99	Good	Other	No	No	Level 1 performed
777	16060 ESPOLA RD	2	SUGAR GUM	30	75	Grid/Routine Trim	99	Good	Other	No	No	Level 1 performed
778	16060 ESPOLA RD	3	SUGAR GUM	40	75	Grid/Routine Trim	99	Good	Other	No	No	Level 1 performed
779	16060 ESPOLA RD	4	SUGAR GUM	40	80	Trim-Poorly Structured	99	Good	Other	No	No	Level 1 performed
780	16060 ESPOLA RD	5	SUGAR GUM	40	80	Trim-Poorly Structured	99	Good	Other	No	No	Level 1 performed
781	16060 ESPOLA RD	6	SUGAR GUM	12	45	Grid/Routine Trim	99	Good	Other	No	No	Level 1 performed
782	16060 ESPOLA RD	7	SUGAR GUM	40	75	Trim-Poorly Structured	99	Good	Other	No	No	Level 1 performed
783	16060 ESPOLA RD	8	SUGAR GUM	40	80	Trim-Poorly Structured	99	Fair	Other	No	No	Level 1 performed
784	16060 ESPOLA RD	9	SUGAR GUM	12	30	Removal-Poorly Structured	99	Poor	Other	No	No	Level 1 performed
785	16060 ESPOLA RD	10	SUGAR GUM	12	30	Trim-Poorly Structured	99	Fair	Other	No	No	Level 1 performed
786	16060 ESPOLA RD	11	SUGAR GUM	6	30	Removal-Overhead Spacing Criteria	99	Poor	Other	No	No	Level 1 performed
787	16060 ESPOLA RD	12	SUGAR GUM	12	30	Removal-Overhead Spacing Criteria	99	Good	Other	No	No	Level 1 performed
788	16060 ESPOLA RD	13	SUGAR GUM	6	30	Grid/Routine Trim	99	Good	Other	No	No	Level 1 performed
789	16060 ESPOLA RD	14	SUGAR GUM	30	60	Grid/Routine Trim	99	Good	Other	No	No	Level 1 performed
790	16060 ESPOLA RD	15	SUGAR GUM	12	30	Removal-Overhead Spacing Criteria	99	Good	Other	No	No	Level 1 performed
791	16060 ESPOLA RD	16	SUGAR GUM	12	30	Grid/Routine Trim	99	Good	Other	No	No	Level 1 performed
792	16060 ESPOLA RD	17	SUGAR GUM	12	30	Grid/Routine Trim	99	Good	Other	No	No	Level 1 performed
793	16060 ESPOLA RD	18	SUGAR GUM	12	30	Grid/Routine Trim	99	Good	Other	No	No	Level 1 performed
794	16060 ESPOLA RD	19	SUGAR GUM	12	30	Grid/Routine Trim	99	Good	Other	No	No	Level 1 performed

Appendix C - Espola Inventory Spreadsheet

795	16060 ESPOLA RD	20	SUGAR GUM	12	30	Grid/Routine Trim	99	Good	Other	No	No	Level 1 performed
796	16060 ESPOLA RD	21	SUGAR GUM	12	30	Grid/Routine Trim	99	Good	Other	No	No	Level 1 performed
797	16060 ESPOLA RD	22	SUGAR GUM	12	30	Grid/Routine Trim	99	Good	Other	No	No	Level 1 performed
798	16060 ESPOLA RD	23	SUGAR GUM	20	30	Grid/Routine Trim	99	Good	Other	No	No	Level 1 performed
#	Address	Tree #	Common Name	DSH	Height	Recommendation	Parkway Size	Tree Condition	Parkway Type	Side Walk Damage	Utility	Risk Assessment
799	16060 ESPOLA RD	24	SUGAR GUM	18	30	Grid/Routine Trim	99	Good	Other	No	No	Level 1 performed
800	16060 ESPOLA RD	25	SUGAR GUM	30	60	Grid/Routine Trim	99	Good	Other	No	No	Level 1 performed
801	16060 ESPOLA RD	26	SUGAR GUM	15	50	Removal-Overhead Spacing Criteria	99	Poor	Other	No	No	Level 1 performed
802	16060 ESPOLA RD	27	SUGAR GUM	30	60	Grid/Routine Trim	99	Good	Other	No	No	Level 1 performed
803	16060 ESPOLA RD	28	SUGAR GUM	40	75	Grid/Routine Trim	99	Good	Other	No	No	Level 1 performed
804	16060 ESPOLA RD	29	SUGAR GUM	18	60	Grid/Routine Trim	99	Good	Other	No	No	Level 1 performed
805	16060 ESPOLA RD	30	SUGAR GUM	18	30	Trim-Poorly Structured	99	Fair	Other	No	No	Level 1 performed
806	16060 ESPOLA RD	31	SUGAR GUM	40	75	Grid/Routine Trim	99	Good	Other	No	No	Level 1 performed
807	16060 ESPOLA RD	32	SUGAR GUM	12	45	Grid/Routine Trim	99	Good	Other	No	No	Level 1 performed
808	16060 ESPOLA RD	33	SUGAR GUM	30	60	Grid/Routine Trim	99	Good	Other	No	No	Level 1 performed
809	16060 ESPOLA RD	34	SUGAR GUM	6	30	Grid/Routine Trim	99	Good	Other	No	No	Level 1 performed
810	16060 ESPOLA RD	35	SUGAR GUM	40	75	Grid/Routine Trim	99	Good	Other	No	No	Level 1 performed
811	16060 ESPOLA RD	36	SUGAR GUM	18	45	Grid/Routine Trim	99	Good	Other	No	No	Level 1 performed
812	16060 ESPOLA RD	37	SUGAR GUM	40	75	Grid/Routine Trim	99	Good	Other	No	No	Level 1 performed
813	16060 ESPOLA RD	38	SUGAR GUM	40	45	Grid/Routine Trim	99	Good	Other	No	No	Level 1 performed
814	16060 ESPOLA RD	39	RED IRONBARK	18	45	Grid/Routine Trim	99	Good	Other	No	No	Level 1 performed
815	16060 ESPOLA RD	40	RED IRONBARK	12	45	Grid/Routine Trim	99	Good	Other	No	No	Level 1 performed
816	16060 ESPOLA RD	41	SUGAR GUM	6	15	Grid/Routine Trim	99	Good	Other	No	No	Level 1 performed
817	16060 ESPOLA RD	42	SUGAR GUM	6	15	Removal-Overhead Spacing Criteria	99	Poor	Other	No	No	Level 1 performed
818	16060 ESPOLA RD	43	SUGAR GUM	12	30	Removal-Overhead Spacing Criteria	99	Good	Other	No	No	Level 1 performed
819	16060 ESPOLA RD	44	SUGAR GUM	40	75	Grid/Routine Trim	99	Good	Other	No	No	Level 1 performed
820	16060 ESPOLA RD	45	SUGAR GUM	26	60	Grid/Routine Trim	99	Fair	Other	No	No	Level 1 performed
821	16060 ESPOLA RD	46	SUGAR GUM	24	60	Grid/Routine Trim	99	Good	Other	No	No	Level 1 performed
822	16060 ESPOLA RD	47	SUGAR GUM	18	60	Grid/Routine Trim	99	Good	Other	No	No	Level 1 performed
823	16060 ESPOLA RD	48	SUGAR GUM	12	60	Grid/Routine Trim	99	Good	Other	No	No	Level 1 performed
824	16060 ESPOLA RD	49	SUGAR GUM	30	60	Trim-Poorly Structured	99	Fair	Other	No	No	Level 1 performed
825	16060 ESPOLA RD	51	SUGAR GUM	24	75	Grid/Routine Trim	99	Good	Other	No	No	Level 1 performed
826	16060 ESPOLA RD	54	RED IRONBARK	18	45	Grid/Routine Trim	99	Good	Other	No	No	Level 1 performed
827	16060 ESPOLA RD	56	CAMPBOR TREE	12	30	Grid/Routine Trim	99	Good	Other	No	No	Level 1 performed
828	16060 ESPOLA RD	57	CAMPBOR TREE	6	30	Grid/Routine Trim	99	Poor	Other	No	No	Level 1 performed
829	16060 ESPOLA RD	58	CAMPBOR TREE	6	30	Grid/Routine Trim	99	Fair	Other	No	No	Level 1 performed
830	16060 ESPOLA RD	59	CAMPBOR TREE	6	30	Grid/Routine Trim	99	Fair	Other	No	No	Level 1 performed
831	16060 ESPOLA RD	60	CAMPBOR TREE	6	30	Grid/Routine Trim	99	Good	Other	No	No	Level 1 performed
832	16060 ESPOLA RD	61	CAMPBOR TREE	12	30	Grid/Routine Trim	99	Good	Other	No	No	Level 1 performed
833	16060 ESPOLA RD	62	CAMPBOR TREE	12	30	Removal-Poorly Structured	99	Poor	Other	No	No	Level 1 performed
834	16060 ESPOLA RD	63	CAMPBOR TREE	12	30	Grid/Routine Trim	99	Good	Other	No	No	Level 1 performed
835	16060 ESPOLA RD	64	ITALIAN STONE PINE	18	30	Grid/Routine Trim	99	Good	Other	No	No	Level 1 performed
836	16060 ESPOLA RD	65	ITALIAN STONE PINE	18	30	Grid/Routine Trim	99	Good	Other	No	No	Level 1 performed
837	16060 ESPOLA RD	66	CARROTWOOD	4	15	Grid/Routine Trim	99	Good	Other	No	No	Level 1 performed
838	16060 ESPOLA RD	67	CAMPBOR TREE	3	10	Grid/Routine Trim	99	Good	Other	No	No	Level 1 performed
839	16060 ESPOLA RD	1	SUGAR GUM	12	45	Grid/Routine Trim	99	Good	Other	No	No	Level 1 performed
840	16060 ESPOLA RD	2	SUGAR GUM	24	60	Grid/Routine Trim	99	Fair	Other	No	No	Level 1 performed
#	Address	Tree #	Common Name	DSH	Height	Recommendation	Parkway Size	Tree Condition	Parkway Type	Side Walk Damage	Utility	Risk Assessment
841	16060 ESPOLA RD	3	SUGAR GUM	6	30	Grid/Routine Trim	99	Good	Other	No	No	Level 1 performed
842	16060 ESPOLA RD	4	SUGAR GUM	12	45	Grid/Routine Trim	99	Good	Other	No	No	Level 1 performed

Appendix C - Espola Inventory Spreadsheet

843	16060 ESPOLA RD	5	SUGAR GUM	12	45	Grid/Routine Trim	99	Good	Other	No	No	Level 1 performed
844	16060 ESPOLA RD	6	SUGAR GUM	12	45	Grid/Routine Trim	99	Good	Other	No	No	Level 1 performed
845	16060 ESPOLA RD	7	SUGAR GUM	6	30	Grid/Routine Trim	99	Good	Other	No	No	Level 1 performed
846	16060 ESPOLA RD	8	SUGAR GUM	12	45	Grid/Routine Trim	99	Good	Other	No	No	Level 1 performed
847	16060 ESPOLA RD	9	SUGAR GUM	18	45	Grid/Routine Trim	99	Good	Other	No	No	Level 1 performed
848	16060 ESPOLA RD	10	SUGAR GUM	6	30	Grid/Routine Trim	99	Good	Other	No	No	Level 1 performed
849	16060 ESPOLA RD	11	SUGAR GUM	12	30	Grid/Routine Trim	99	Good	Other	No	No	Level 1 performed
850	16060 ESPOLA RD	12	SUGAR GUM	12	30	Grid/Routine Trim	99	Good	Other	No	No	Level 1 performed
851	16060 ESPOLA RD	13	SUGAR GUM	12	60	Grid/Routine Trim	99	Good	Other	No	No	Level 1 performed
852	16060 ESPOLA RD	14	SUGAR GUM	12	60	Grid/Routine Trim	99	Good	Other	No	No	Level 1 performed
853	16060 ESPOLA RD	15	SUGAR GUM	12	45	Grid/Routine Trim	99	Good	Other	No	No	Level 1 performed
854	16060 ESPOLA RD	16	RED IRONBARK	12	60	Grid/Routine Trim	99	Good	Other	No	No	Level 1 performed
855	16060 ESPOLA RD	17	SUGAR GUM	12	30	Grid/Routine Trim	99	Good	Other	No	No	Level 1 performed
856	16060 ESPOLA RD	18	SUGAR GUM	12	60	Grid/Routine Trim	99	Good	Other	No	No	Level 1 performed
857	16060 ESPOLA RD	19	SUGAR GUM	6	30	Grid/Routine Trim	99	Good	Other	No	No	Level 1 performed
858	16060 ESPOLA RD	20	SUGAR GUM	6	30	Grid/Routine Trim	99	Good	Other	No	No	Level 1 performed
859	16060 ESPOLA RD	21	SUGAR GUM	6	30	Grid/Routine Trim	99	Fair	Other	No	No	Level 1 performed
860	16060 ESPOLA RD	22	SUGAR GUM	6	30	Grid/Routine Trim	99	Fair	Other	No	No	Level 1 performed
861	16060 ESPOLA RD	23	SUGAR GUM	6	30	Grid/Routine Trim	99	Fair	Other	No	No	Level 1 performed
862	16060 ESPOLA RD	24	SUGAR GUM	6	30	Grid/Routine Trim	99	Fair	Other	No	No	Level 1 performed
863	16061 ESPOLA RD	1	RED IRONBARK	18	60	Grid/Routine Trim	99	Good	Other	No	No	Level 1 performed
864	16061 ESPOLA RD	2	RED IRONBARK	18	60	Grid/Routine Trim	99	Good	Other	No	No	Level 1 performed
865	16061 ESPOLA RD	3	COOLIBAH	12	30	Removal-Poorly Structured	99	Poor	Other	No	No	Level 2 performed (Low Risk)
866	16061 ESPOLA RD	4	RED IRONBARK	18	60	Grid/Routine Trim	99	Good	Other	No	No	Level 1 performed
867	16061 ESPOLA RD	5	RED IRONBARK	18	40	Grid/Routine Trim	99	Good	Other	No	No	Level 1 performed
868	16061 ESPOLA RD	6	CAMPHOR TREE	15	45	Grid/Routine Trim	99	Fair	Other	No	No	Level 1 performed
869	16061 ESPOLA RD	7	RED IRONBARK	18	60	Grid/Routine Trim	99	Good	Other	No	No	Level 1 performed
870	16061 ESPOLA RD	8	RED IRONBARK	18	60	Grid/Routine Trim	99	Good	Other	No	No	Level 1 performed
871	16061 ESPOLA RD	9	LG.-FRUIT RED-FLOWERING GUM	4	10	Grid/Routine Trim	99	Good	Other	No	No	Level 1 performed
872	16061 ESPOLA RD	10	RED IRONBARK	18	60	Grid/Routine Trim	99	Good	Other	No	No	Level 1 performed
873	16061 ESPOLA RD	11	LONDON PLANE	15	45	Grid/Routine Trim	99	Fair	Other	No	No	Level 1 performed
874	16061 ESPOLA RD	12	RED IRONBARK	18	60	Grid/Routine Trim	99	Good	Other	No	No	Level 1 performed
875	16061 ESPOLA RD	13	LEMON-SCENTED GUM	15	60	Grid/Routine Trim	99	Good	Other	No	No	Level 1 performed
876	16061 ESPOLA RD	14	LEMON-SCENTED GUM	18	60	Grid/Routine Trim	99	Good	Other	No	No	Level 1 performed
877	16061 ESPOLA RD	16	CAMPHOR TREE	15	30	Grid/Routine Trim	99	Dead	Other	No	No	Level 1 performed
878	16061 ESPOLA RD	17	RED IRONBARK	18	60	Grid/Routine Trim	99	Good	Other	No	No	Level 1 performed
879	16061 ESPOLA RD	18	RED IRONBARK	18	60	Grid/Routine Trim	99	Good	Other	No	No	Level 1 performed
880	16061 ESPOLA RD	19	RED IRONBARK	18	60	Grid/Routine Trim	99	Good	Other	No	No	Level 1 performed
881	16061 ESPOLA RD	20	OLIVE	18	60	Grid/Routine Trim	99	Good	Other	No	No	Level 1 performed
882	16061 ESPOLA RD	21	WHITE ALDER	15	45	Grid/Routine Trim	99	Poor	Other	No	No	Level 1 performed
#	Address	Tree #	Common Name	DSH	Height	Recommendation	Parkway Size	Tree Condition	Parkway Type	Side Walk Damage	Utility	Risk Assessment
883	16061 ESPOLA RD	22	SHAMEL ASH	18	45	Removal-Seedling or Volunteer	99	Good	Other	No	No	Level 1 performed
884	16061 ESPOLA RD	23	CAMPHOR TREE	12	45	Grid/Routine Trim	99	Fair	Other	No	No	Level 1 performed
885	16061 ESPOLA RD	25	RED IRONBARK	18	60	Grid/Routine Trim	99	Good	Other	No	No	Level 1 performed
886	16061 ESPOLA RD	26	LEMON-SCENTED GUM	15	60	Grid/Routine Trim	99	Good	Other	No	No	Level 1 performed
887	16061 ESPOLA RD	27	LEMON-SCENTED GUM	15	60	Grid/Routine Trim	99	Good	Other	No	No	Level 1 performed
888	16061 ESPOLA RD	28	RED IRONBARK	18	60	Removal-Seedling or Volunteer	99	Fair	Other	No	No	Level 1 performed
889	16061 ESPOLA RD	29	LEMON-SCENTED GUM	15	60	Removal-Poorly Structured	99	Good	Other	No	No	Level 2 performed (Moderate Risk)
890	16061 ESPOLA RD	30	LEMON-SCENTED GUM	15	60	Grid/Routine Trim	99	Good	Other	No	No	Level 1 performed
891	16061 ESPOLA RD	31	LEMON-SCENTED GUM	8	30	Removal-Overhead Spacing Criteria	99	Good	Other	No	No	Level 1 performed
892	16061 ESPOLA RD	32	LEMON-SCENTED GUM	15	60	Grid/Routine Trim	99	Good	Other	No	No	Level 1 performed

Appendix C - Espola Inventory Spreadsheet

893	16061 ESPOLA RD	34	SILVER DOLLAR GUM	15	60	Grid/Routine Trim	99	Good	Other	No	No	Level 1 performed
894	16061 ESPOLA RD	35	RED IRONBARK	18	60	Removal-Poorly Structured	99	Poor	Other	No	No	Level 1 performed
895	16061 ESPOLA RD	37	CAMPHOR TREE	12	45	Grid/Routine Trim	99	Fair	Other	No	No	Level 1 performed
896	16061 ESPOLA RD	39	RED IRONBARK	18	60	Grid/Routine Trim	99	Good	Other	No	No	Level 1 performed
897	16061 ESPOLA RD	53	SYDNEY GOLDEN WATTLE	9	15	Grid/Routine Trim	99	Good	Other	No	No	Level 1 performed
898	16061 ESPOLA RD	54	LEMON-SCENTED GUM	3	15	Removal-Spacing Criteria	99	Poor	Other	No	No	Level 1 performed
899	16061 ESPOLA RD	55	LEMON SCENTED TEA TREE	6	20	Trim-Poorly Structured	99	Good	Other	No	No	Level 1 performed
900	16061 ESPOLA RD	1	CAMPHOR TREE	12	45	Grid/Routine Trim	12	Good	Median	No	No	Level 1 performed
901	16061 ESPOLA RD	2	CAMPHOR TREE	12	45	Grid/Routine Trim	12	Good	Median	No	No	Level 1 performed
902	16101 ESPOLA RD	1	WHITE ALDER	12	30	Grid/Routine Trim	99	Good	Other	No	No	Level 1 performed
903	16101 ESPOLA RD	2	CAMPHOR TREE	6	15	Trim-Poorly Structured	99	Fair	Other	No	No	Level 1 performed
904	16101 ESPOLA RD	3	RED IRONBARK	18	60	Grid/Routine Trim	99	Good	Other	No	No	Level 1 performed
905	16101 ESPOLA RD	4	LEMON-SCENTED GUM	10	60	Removal-Poorly Structured	99	Good	Other	No	No	Level 1 performed
906	16101 ESPOLA RD	5	RED IRONBARK	24	60	Trim-Poorly Structured	99	Good	Other	No	No	Level 2 performed (Low Risk)
907	16101 ESPOLA RD	6	SUGAR GUM	18	60	Grid/Routine Trim	99	Good	Other	No	No	Level 1 performed
908	16101 ESPOLA RD	7	LEMON-SCENTED GUM	10	60	Grid/Routine Trim	99	Good	Other	No	No	Level 1 performed
909	16101 ESPOLA RD	8	LEMON-SCENTED GUM	10	60	Grid/Routine Trim	99	Good	Other	No	No	Level 1 performed
910	16101 ESPOLA RD	9	FERN PINE	20	60	Removal-Poorly Structured	99	Poor	Other	No	No	Level 1 performed
911	16101 ESPOLA RD	10	RED IRONBARK	4	15	Grid/Routine Trim	99	Good	Other	No	No	Level 1 performed
912	16101 ESPOLA RD	11	RED IRONBARK	18	75	Grid/Routine Trim	99	Good	Other	No	No	Level 1 performed
913	16101 ESPOLA RD	12	RED IRONBARK	24	75	Grid/Routine Trim	99	Good	Other	No	No	Level 1 performed
914	16101 ESPOLA RD	13	RED IRONBARK	20	60	Grid/Routine Trim	99	Good	Other	No	No	Level 1 performed
915	16101 ESPOLA RD	14	LEMON-SCENTED GUM	10	45	Removal-Overhead Spacing Criteria	99	Good	Other	No	No	Level 1 performed
916	16101 ESPOLA RD	15	LEMON-SCENTED GUM	10	45	Removal-Overhead Spacing Criteria	99	Good	Other	No	No	Level 1 performed
917	16101 ESPOLA RD	16	LEMON-SCENTED GUM	20	75	Grid/Routine Trim	99	Good	Other	No	No	Level 1 performed
918	16101 ESPOLA RD	17	LEMON-SCENTED GUM	10	60	Grid/Routine Trim	99	Fair	Other	No	No	Level 1 performed
919	16101 ESPOLA RD	18	LEMON-SCENTED GUM	10	60	Removal-Overhead Spacing Criteria	99	Fair	Other	No	No	Level 2 performed (Low Risk)
920	16101 ESPOLA RD	19	LEMON-SCENTED GUM	24	75	Grid/Routine Trim	99	Good	Other	No	No	Level 1 performed
921	16101 ESPOLA RD	95	RED IRONBARK	17	35	Patrol-Diseased or Declining	99	Poor	Other	No	No	Level 1 performed
922	16101 ESPOLA RD	96	RED IRONBARK	5	20	Removal-Overhead Spacing Criteria	99	Good	Other	No	No	Level 1 performed
923	16101 ESPOLA RD	97	SYDNEY GOLDEN WATTLE	16	30	Grid/Routine Trim	99	Good	Other	No	No	Level 1 performed
924	16101 ESPOLA RD	98	MYOPORUM	8	10	Removal-Poorly Structured	99	Poor	Other	No	No	Level 1 performed
#	Address	Tree #	Common Name	DSH	Height	Recommendation	Parkway Size	Tree Condition	Parkway Type	Side Walk Damage	Utility	Risk Assessment
925	16101 ESPOLA RD	99	MYOPORUM	10	15	Removal-Overhead Spacing Criteria	99	Good	Other	No	No	Level 1 performed
926	16101 ESPOLA RD	100	MYOPORUM	7	15	Removal-Overhead Spacing Criteria	99	Poor	Other	No	No	Level 1 performed
927	16101 ESPOLA RD	101	MYOPORUM	8	15	Removal-Overhead Spacing Criteria	99	Poor	Other	No	No	Level 1 performed
928	16101 ESPOLA RD	102	MYOPORUM	12	15	Removal-Overhead Spacing Criteria	99	Poor	Other	No	No	Level 1 performed
929	16101 ESPOLA RD	103	RED IRONBARK	8	20	Removal-Poorly Structured	99	Poor	Other	No	No	Level 1 performed
930	16101 ESPOLA RD	104	MYOPORUM	12	20	Trim-Poorly Structured	99	Good	Other	No	No	Level 1 performed
931	16101 ESPOLA RD	105	CANARY ISLAND PINE	2	10	Young Tree Maintenance	99	Good	Other	No	No	Level 1 performed
932	16101 ESPOLA RD	106	LEMON SCENTED TEA TREE	4	10	Removal-Overhead Spacing Criteria	99	Poor	Other	No	No	Level 1 performed
933	16150 ESPOLA RD	1	COAST LIVE OAK	8	30	Clearance Prune	99	Good	Other	No	No	Level 1 performed
934	16150 ESPOLA RD	2	RED IRONBARK	18	60	Grid/Routine Trim	99	Good	Other	No	No	Level 1 performed
935	16150 ESPOLA RD	3	RED IRONBARK	18	60	Trim-Poorly Structured	99	Fair	Other	No	No	Level 1 performed
936	16150 ESPOLA RD	4	RED IRONBARK	18	60	Grid/Routine Trim	99	Good	Other	No	No	Level 1 performed
937	16150 ESPOLA RD	5	LEMON-SCENTED GUM	15	60	Grid/Routine Trim	99	Good	Other	No	No	Level 1 performed
938	16150 ESPOLA RD	6	LEMON-SCENTED GUM	15	60	Grid/Routine Trim	99	Good	Other	No	No	Level 1 performed
939	16150 ESPOLA RD	7	LEMON-SCENTED GUM	15	60	Grid/Routine Trim	99	Good	Other	No	No	Level 1 performed
940	16150 ESPOLA RD	8	LEMON-SCENTED GUM	12	60	Grid/Routine Trim	99	Good	Other	No	No	Level 1 performed
941	16150 ESPOLA RD	9	SOUTHERN LIVE OAK	8	30	Grid/Routine Trim	99	Good	Other	No	No	Level 1 performed
942	16150 ESPOLA RD	10	LEMON-SCENTED GUM	12	60	Grid/Routine Trim	99	Good	Other	No	No	Level 1 performed

Appendix C - Espola Inventory Spreadsheet

943	16150 ESPOLA RD	11	SOUTHERN LIVE OAK	8	30	Grid/Routine Trim	99	Good	Other	No	No	Level 1 performed
944	16150 ESPOLA RD	14	LONDON PLANE	6	30	Grid/Routine Trim	99	Fair	Other	No	No	Level 1 performed
945	16150 ESPOLA RD	16	RED IRONBARK	18	60	Grid/Routine Trim	99	Fair	Other	No	No	Level 1 performed
946	16150 ESPOLA RD	17	RED IRONBARK	18	60	Grid/Routine Trim	99	Good	Other	No	No	Level 1 performed
947	16150 ESPOLA RD	19	RED IRONBARK	18	60	Grid/Routine Trim	99	Good	Other	No	No	Level 1 performed
948	16150 ESPOLA RD	20	RED IRONBARK	18	60	Grid/Routine Trim	99	Good	Other	No	No	Level 1 performed
949	16150 ESPOLA RD	21	RED IRONBARK	18	60	Grid/Routine Trim	99	Good	Other	No	No	Level 1 performed
950	16150 ESPOLA RD	22	RED IRONBARK	18	60	Grid/Routine Trim	99	Good	Other	No	No	Level 1 performed
951	16150 ESPOLA RD	24	RED IRONBARK	24	60	Grid/Routine Trim	99	Good	Other	No	No	Level 1 performed
952	16150 ESPOLA RD	25	RED IRONBARK	10	60	Removal-Poorly Structured	99	Good	Other	No	No	Level 1 performed
953	16150 ESPOLA RD	26	RED IRONBARK	12	15	Grid/Routine Trim	99	Good	Other	No	No	Level 1 performed
954	16150 ESPOLA RD	27	RED IRONBARK	24	60	Grid/Routine Trim	99	Good	Other	No	No	Level 1 performed
955	16150 ESPOLA RD	28	RED IRONBARK	18	60	Grid/Routine Trim	99	Good	Other	No	No	Level 1 performed
956	16150 ESPOLA RD	29	EASTERN REDBUD	24	60	Grid/Routine Trim	99	Good	Other	No	No	Level 1 performed
957	16150 ESPOLA RD	31	STRAWBERRY TREE	6	15	Grid/Routine Trim	99	Good	Other	No	No	Level 1 performed
958	16150 ESPOLA RD	33	CALIFORNIA PEPPER	18	45	Grid/Routine Trim	99	Poor	Other	No	No	Level 1 performed
959	16150 ESPOLA RD	37	RED IRONBARK	18	60	Grid/Routine Trim	99	Good	Other	No	No	Level 1 performed
960	16150 ESPOLA RD	38	RED IRONBARK	24	60	Grid/Routine Trim	99	Fair	Other	No	No	Level 1 performed
961	16150 ESPOLA RD	39	RED IRONBARK	12	60	Grid/Routine Trim	99	Good	Other	No	No	Level 1 performed
962	16150 ESPOLA RD	40	RED IRONBARK	24	60	Grid/Routine Trim	99	Good	Other	No	No	Level 1 performed
963	16150 ESPOLA RD	41	RED IRONBARK	24	60	Grid/Routine Trim	99	Good	Other	No	No	Level 1 performed
964	16150 ESPOLA RD	42	RED IRONBARK	18	60	Grid/Routine Trim	99	Good	Other	No	No	Level 1 performed
965	16150 ESPOLA RD	43	RED IRONBARK	24	60	Grid/Routine Trim	99	Good	Other	No	No	Level 1 performed
966	16150 ESPOLA RD	44	RED IRONBARK	36	75	Grid/Routine Trim	99	Good	Other	No	No	Level 1 performed
#	Address	Tree #	Common Name	DSH	Height	Recommendation	Parkway Size	Tree Condition	Parkway Type	Side Walk Damage	Utility	Risk Assessment
967	16150 ESPOLA RD	45	RED IRONBARK	12	45	Grid/Routine Trim	99	Fair	Other	No	No	Level 1 performed
968	16150 ESPOLA RD	46	RED IRONBARK	30	60	Grid/Routine Trim	99	Good	Other	No	No	Level 1 performed
969	16150 ESPOLA RD	47	RED IRONBARK	30	60	Grid/Routine Trim	99	Good	Other	No	No	Level 1 performed
970	16150 ESPOLA RD	48	RED IRONBARK	18	60	Grid/Routine Trim	99	Good	Other	No	No	Level 1 performed
971	16150 ESPOLA RD	49	CALIFORNIA PEPPER	24	45	Grid/Routine Trim	99	Poor	Other	No	No	Level 1 performed
972	16150 ESPOLA RD	51	ROUND-LEAFED SWEETGUM	12	15	Grid/Routine Trim	99	Good	Other	No	No	Level 1 performed
973	16150 ESPOLA RD	54	ROUND-LEAFED SWEETGUM	5	15	Grid/Routine Trim	99	Dead	Other	No	No	Level 1 performed
974	16150 ESPOLA RD	55	RED IRONBARK	18	60	Grid/Routine Trim	99	Good	Other	No	No	Level 1 performed
975	16150 ESPOLA RD	56	RED IRONBARK	18	60	Grid/Routine Trim	99	Good	Other	No	No	Level 1 performed
976	16150 ESPOLA RD	57	RED IRONBARK	18	60	Grid/Routine Trim	99	Good	Other	No	No	Level 1 performed
977	16150 ESPOLA RD	58	RED IRONBARK	24	60	Grid/Routine Trim	99	Good	Other	No	No	Level 1 performed
978	16150 ESPOLA RD	59	RED IRONBARK	24	60	Grid/Routine Trim	99	Good	Other	No	No	Level 1 performed
979	16150 ESPOLA RD	60	LONDON PLANE	12	30	Grid/Routine Trim	99	Good	Other	No	No	Level 1 performed
980	16150 ESPOLA RD	61	LONDON PLANE	12	30	Grid/Routine Trim	99	Good	Other	No	No	Level 1 performed
981	16150 ESPOLA RD	62	LONDON PLANE	12	30	Grid/Routine Trim	99	Good	Other	No	No	Level 1 performed
982	16150 ESPOLA RD	63	LONDON PLANE	12	30	Grid/Routine Trim	99	Good	Other	No	No	Level 1 performed
983	16150 ESPOLA RD	65	RED IRONBARK	24	60	Grid/Routine Trim	99	Good	Other	No	No	Level 1 performed
984	16150 ESPOLA RD	66	CALIFORNIA PEPPER	24	60	Grid/Routine Trim	99	Good	Other	No	No	Level 1 performed
985	16150 ESPOLA RD	67	CALIFORNIA PEPPER	18	30	Grid/Routine Trim	99	Fair	Other	No	No	Level 1 performed
986	16150 ESPOLA RD	68	RED IRONBARK	24	60	Grid/Routine Trim	99	Good	Other	No	No	Level 1 performed
987	16150 ESPOLA RD	69	CALIFORNIA PEPPER	24	60	Grid/Routine Trim	99	Fair	Other	No	No	Level 1 performed
988	16150 ESPOLA RD	70	RED IRONBARK	24	60	Grid/Routine Trim	99	Good	Other	No	No	Level 1 performed
989	16150 ESPOLA RD	71	CALIFORNIA PEPPER	24	30	Grid/Routine Trim	99	Good	Other	No	No	Level 1 performed
990	16150 ESPOLA RD	72	CALIFORNIA PEPPER	6	15	Grid/Routine Trim	99	Fair	Other	No	No	Level 1 performed
991	16150 ESPOLA RD	73	CALIFORNIA PEPPER	12	30	Grid/Routine Trim	99	Fair	Other	No	No	Level 1 performed
992	16150 ESPOLA RD	1	RED IRONBARK	18	60	Grid/Routine Trim	99	Good	Other	No	No	Level 1 performed

Appendix C - Espola Inventory Spreadsheet

993	16150 ESPOLA RD	2	RED IRONBARK	18	60	Grid/Routine Trim	99	Good	Other	No	No	Level 1 performed
994	16150 ESPOLA RD	3	RED IRONBARK	18	60	Grid/Routine Trim	99	Fair	Other	No	No	Level 1 performed
995	16150 ESPOLA RD	4	RED IRONBARK	18	60	Grid/Routine Trim	99	Good	Other	No	No	Level 1 performed
996	16150 ESPOLA RD	5	RED IRONBARK	18	60	Grid/Routine Trim	99	Good	Other	No	No	Level 1 performed
997	16150 ESPOLA RD	6	RED IRONBARK	18	60	Grid/Routine Trim	99	Good	Other	No	No	Level 1 performed
998	16150 ESPOLA RD	7	RED IRONBARK	18	60	Grid/Routine Trim	99	Good	Other	No	No	Level 1 performed
999	16150 ESPOLA RD	8	RED IRONBARK	18	60	Grid/Routine Trim	99	Good	Other	No	No	Level 1 performed
1000	16150 ESPOLA RD	9	RED IRONBARK	18	60	Grid/Routine Trim	99	Good	Other	No	No	Level 1 performed
1001	16150 ESPOLA RD	10	TOYON	12	30	Grid/Routine Trim	99	Good	Other	No	No	Level 1 performed
1002	16150 ESPOLA RD	11	RED IRONBARK	20	50	Trim-Poorly Structured	99	Fair	Other	No	No	Level 1 performed
1003	16150 ESPOLA RD	12	RED IRONBARK	18	60	Grid/Routine Trim	99	Good	Other	No	No	Level 1 performed
1004	16150 ESPOLA RD	13	RED IRONBARK	18	60	Grid/Routine Trim	99	Good	Other	No	No	Level 1 performed
1005	16150 ESPOLA RD	14	RED IRONBARK	24	60	Grid/Routine Trim	99	Good	Other	No	No	Level 1 performed
1006	16150 ESPOLA RD	16	RED IRONBARK	24	0	Trim-Poorly Structured	99	Fair	Other	No	No	Level 1 performed
1007	16150 ESPOLA RD	17	CALIFORNIA PEPPER	24	60	Grid/Routine Trim	99	Good	Other	No	No	Level 1 performed
1008	16150 ESPOLA RD	18	RED IRONBARK	24	60	Grid/Routine Trim	99	Good	Other	No	No	Level 1 performed
#	Address	Tree #	Common Name	DSH	Height	Recommendation	Parkway Size	Tree Condition	Parkway Type	Side Walk Damage	Utility	Risk Assessment
1009	16150 ESPOLA RD	19	RED IRONBARK	24	60	Grid/Routine Trim	99	Good	Other	No	No	Level 1 performed
1010	16150 ESPOLA RD	20	RED IRONBARK	18	60	Grid/Routine Trim	99	Good	Other	No	No	Level 1 performed
1011	16150 ESPOLA RD	21	RED IRONBARK	24	60	Grid/Routine Trim	99	Good	Other	No	No	Level 1 performed
1012	16150 ESPOLA RD	22	RED IRONBARK	12	60	Grid/Routine Trim	99	Good	Other	No	No	Level 1 performed
1013	16150 ESPOLA RD	23	RED IRONBARK	12	60	Grid/Routine Trim	99	Good	Other	No	No	Level 1 performed
1014	16150 ESPOLA RD	24	RED IRONBARK	12	60	Grid/Routine Trim	99	Good	Other	No	No	Level 1 performed
1015	16150 ESPOLA RD	25	RED IRONBARK	12	30	Grid/Routine Trim	99	Good	Other	No	No	Level 1 performed
1016	16150 ESPOLA RD	26	RED IRONBARK	12	30	Grid/Routine Trim	99	Good	Other	No	No	Level 1 performed
1017	16150 ESPOLA RD	27	RED IRONBARK	12	30	Grid/Routine Trim	99	Good	Other	No	No	Level 1 performed
1018	16150 ESPOLA RD	28	RED IRONBARK	12	30	Grid/Routine Trim	99	Good	Other	No	No	Level 1 performed
1019	16150 ESPOLA RD	30	RED IRONBARK	12	30	Grid/Routine Trim	99	Good	Other	No	No	Level 1 performed
1020	16150 ESPOLA RD	31	RED IRONBARK	12	30	Grid/Routine Trim	99	Good	Other	No	No	Level 1 performed
1021	16150 ESPOLA RD	32	RED IRONBARK	24	0	Trim-Poorly Structured	99	Good	Other	No	No	Level 1 performed
1022	16150 ESPOLA RD	33	RED IRONBARK	18	0	Trim-Poorly Structured	99	Good	Other	No	No	Level 1 performed
1023	16150 ESPOLA RD	34	RED IRONBARK	18	60	Trim-Poorly Structured	99	Good	Other	No	No	Level 1 performed
1024	16150 ESPOLA RD	35	RED IRONBARK	24	60	Grid/Routine Trim	99	Good	Other	No	No	Level 1 performed
1025	16150 ESPOLA RD	36	RED IRONBARK	24	60	Grid/Routine Trim	99	Good	Other	No	No	Level 1 performed
1026	16150 ESPOLA RD	37	RED IRONBARK	24	60	Grid/Routine Trim	99	Good	Other	No	No	Level 1 performed
1027	16150 ESPOLA RD	38	RED IRONBARK	24	60	Grid/Routine Trim	99	Good	Other	No	No	Level 1 performed
1028	16150 ESPOLA RD	39	RED IRONBARK	24	60	Grid/Routine Trim	99	Good	Other	No	No	Level 1 performed
1029	16150 ESPOLA RD	40	RED IRONBARK	18	60	Grid/Routine Trim	99	Good	Other	No	No	Level 1 performed
1030	16150 ESPOLA RD	41	RED IRONBARK	30	0	Trim-Poorly Structured	99	Fair	Other	No	No	Level 1 performed
1031	16150 ESPOLA RD	42	RED IRONBARK	24	75	Grid/Routine Trim	99	Good	Other	No	No	Level 1 performed
1032	16150 ESPOLA RD	43	RED IRONBARK	12	75	Grid/Routine Trim	99	Good	Other	No	No	Level 1 performed
1033	16150 ESPOLA RD	44	CHINESE PISTACHE	6	15	Grid/Routine Trim	99	Good	Other	No	No	Level 1 performed
1034	16150 ESPOLA RD	45	CHINESE PISTACHE	6	15	Grid/Routine Trim	99	Good	Other	No	No	Level 1 performed
1035	16150 ESPOLA RD	46	CHINESE PISTACHE	12	0	Trim-Poorly Structured	99	Good	Other	No	No	Level 1 performed
1036	16150 ESPOLA RD	47	CHINESE PISTACHE	12	30	Grid/Routine Trim	99	Good	Other	No	No	Level 1 performed
1037	16150 ESPOLA RD	48	RED IRONBARK	18	60	Grid/Routine Trim	99	Good	Other	No	No	Level 1 performed
1038	16150 ESPOLA RD	50	LONDON PLANE	12	0	Trim-Poorly Structured	99	Fair	Other	No	No	Level 1 performed
1039	16150 ESPOLA RD	51	CHINESE PISTACHE	12	30	Grid/Routine Trim	99	Good	Other	No	No	Level 1 performed
1040	16150 ESPOLA RD	52	RED IRONBARK	18	60	Grid/Routine Trim	99	Fair	Other	No	No	Level 1 performed
1041	16150 ESPOLA RD	53	RED IRONBARK	18	60	Grid/Routine Trim	99	Good	Other	No	No	Level 1 performed
1042	16150 ESPOLA RD	54	RED IRONBARK	18	60	Grid/Routine Trim	99	Good	Other	No	No	Level 1 performed

Appendix C - Espola Inventory Spreadsheet

1043	16150 ESPOLA RD	55	CHINESE PISTACHE	12	0	Trim-Poorly Structured	99	Good	Other	No	No	Level 1 performed
1044	16150 ESPOLA RD	56	CHINESE PISTACHE	12	0	Trim-Poorly Structured	99	Good	Other	No	No	Level 1 performed
1045	16150 ESPOLA RD	57	CHINESE PISTACHE	12	30	Grid/Routine Trim	99	Good	Other	No	No	Level 1 performed
1046	16150 ESPOLA RD	58	RED IRONBARK	18	75	Grid/Routine Trim	99	Good	Other	No	No	Level 1 performed
1047	16150 ESPOLA RD	60	RED IRONBARK	18	60	Grid/Routine Trim	99	Good	Other	No	No	Level 1 performed
1048	16150 ESPOLA RD	61	RED IRONBARK	18	60	Grid/Routine Trim	99	Good	Other	No	No	Level 1 performed
1049	16150 ESPOLA RD	62	RED IRONBARK	30	0	Trim-Poorly Structured	99	Fair	Other	No	No	Level 1 performed
1050	16150 ESPOLA RD	63	CHINESE PISTACHE	6	15	Grid/Routine Trim	99	Good	Other	No	No	Level 1 performed
#	Address	Tree #	Common Name	DSH	Height	Recommendation	Parkway Size	Tree Condition	Parkway Type	Side Walk Damage	Utility	Risk Assessment
1051	16150 ESPOLA RD	64	BRAZILIAN PEPPER	5	0	Removal-Seedling or Volunteer	99	Good	Other	No	No	Level 1 performed
1052	16150 ESPOLA RD	65	RED IRONBARK	24	60	Grid/Routine Trim	99	Good	Other	No	No	Level 1 performed
1053	16150 ESPOLA RD	66	RED IRONBARK	24	75	Grid/Routine Trim	99	Good	Other	No	No	Level 1 performed
1054	16150 ESPOLA RD	67	CHINESE PISTACHE	6	15	Grid/Routine Trim	99	Fair	Other	No	No	Level 1 performed
1055	16150 ESPOLA RD	68	CHINESE PISTACHE	6	15	Grid/Routine Trim	99	Good	Other	No	No	Level 1 performed
1056	16150 ESPOLA RD	69	RED IRONBARK	24	60	Grid/Routine Trim	99	Good	Other	No	No	Level 1 performed
1057	16150 ESPOLA RD	70	CHINESE PISTACHE	12	15	Grid/Routine Trim	99	Good	Other	No	No	Level 1 performed
1058	16150 ESPOLA RD	71	CHINESE PISTACHE	6	15	Grid/Routine Trim	99	Good	Other	No	No	Level 1 performed
1059	16150 ESPOLA RD	72	RED IRONBARK	18	60	Grid/Routine Trim	99	Good	Other	No	No	Level 1 performed
1060	16150 ESPOLA RD	73	RED IRONBARK	18	60	Grid/Routine Trim	99	Good	Other	No	No	Level 1 performed
1061	16150 ESPOLA RD	74	RED IRONBARK	18	60	Grid/Routine Trim	99	Good	Other	No	No	Level 1 performed
1062	16150 ESPOLA RD	75	RED IRONBARK	18	75	Grid/Routine Trim	99	Good	Other	No	No	Level 1 performed
1063	16150 ESPOLA RD	76	CHINESE PISTACHE	6	15	Grid/Routine Trim	99	Good	Other	No	No	Level 1 performed
1064	16150 ESPOLA RD	77	RED IRONBARK	18	60	Grid/Routine Trim	99	Good	Other	No	No	Level 1 performed
1065	16150 ESPOLA RD	78	SOUTHERN LIVE OAK	6	15	Grid/Routine Trim	99	Fair	Other	No	No	Level 1 performed
1066	16150 ESPOLA RD	79	LEMON-SCENTED GUM	18	75	Grid/Routine Trim	99	Good	Other	No	No	Level 1 performed
1067	16150 ESPOLA RD	80	LEMON-SCENTED GUM	12	75	Grid/Routine Trim	99	Good	Other	No	No	Level 1 performed
1068	16150 ESPOLA RD	81	RED IRONBARK	18	45	Grid/Routine Trim	99	Fair	Other	No	No	Level 1 performed
1069	16150 ESPOLA RD	83	SOUTHERN LIVE OAK	6	15	Grid/Routine Trim	99	Good	Other	No	No	Level 1 performed
1070	16150 ESPOLA RD	84	LEMON-SCENTED GUM	18	60	Grid/Routine Trim	99	Good	Other	No	No	Level 1 performed
1071	16300 ESPOLA RD	1	CALIFORNIA PEPPER	18	45	Grid/Routine Trim	99	Good	Other	No	No	Level 1 performed
1072	16300 ESPOLA RD	2	RED IRONBARK	18	45	Removal-Poorly Structured	99	Poor	Other	No	No	Level 2 performed (Low Risk)
1073	16300 ESPOLA RD	3	CALIFORNIA PEPPER	18	30	Grid/Routine Trim	99	Good	Other	No	No	Level 1 performed
1074	16300 ESPOLA RD	4	CALIFORNIA PEPPER	18	45	Grid/Routine Trim	99	Good	Other	No	No	Level 1 performed
1075	16300 ESPOLA RD	5	RED IRONBARK	30	60	Grid/Routine Trim	99	Good	Other	No	No	Level 1 performed
1076	16300 ESPOLA RD	6	CALIFORNIA PEPPER	12	30	Grid/Routine Trim	99	Fair	Other	No	No	Level 1 performed
1077	16300 ESPOLA RD	7	RED IRONBARK	24	60	Grid/Routine Trim	99	Fair	Other	No	No	Level 1 performed
1078	16300 ESPOLA RD	8	RED IRONBARK	12	60	Removal-Diseased or Declining	99	Poor	Other	No	No	Level 1 performed
1079	16300 ESPOLA RD	9	RED IRONBARK	36	60	Trim-Poorly Structured	99	Good	Other	No	No	Level 1 performed
1080	16300 ESPOLA RD	10	CALIFORNIA PEPPER	30	45	Grid/Routine Trim	99	Good	Other	No	No	Level 1 performed
1081	16300 ESPOLA RD	11	LEMON-SCENTED GUM	30	75	Removal-Poorly Structured	99	Poor	Other	No	No	Level 2 performed (High Risk)
1082	16300 ESPOLA RD	12	LEMON-SCENTED GUM	12	45	Grid/Routine Trim	99	Good	Other	No	No	Level 1 performed
1083	16301 ESPOLA RD	1	ALEPPO PINE	18	45	Grid/Routine Trim	99	Good	Other	No	No	Level 1 performed
1084	16301 ESPOLA RD	2	ALEPPO PINE	18	45	Grid/Routine Trim	99	Good	Other	No	No	Level 1 performed
1085	16301 ESPOLA RD	3	ALEPPO PINE	18	45	Trim-Poorly Structured	99	Fair	Other	No	No	Level 1 performed
1086	16301 ESPOLA RD	4	LONDON PLANE	24	0	Trim-Poorly Structured	99	Fair	Other	No	No	Level 1 performed
1087	16301 ESPOLA RD	5	ALEPPO PINE	18	45	Trim-Poorly Structured	99	Fair	Other	No	No	Level 1 performed
1088	16301 ESPOLA RD	6	ALEPPO PINE	18	45	Trim-Poorly Structured	99	Fair	Other	No	No	Level 1 performed
1089	16301 ESPOLA RD	7	ALEPPO PINE	18	45	Grid/Routine Trim	99	Good	Other	No	No	Level 1 performed
1090	16301 ESPOLA RD	8	ALEPPO PINE	18	45	Grid/Routine Trim	99	Good	Other	No	No	Level 1 performed
1091	16301 ESPOLA RD	9	ALEPPO PINE	18	45	Grid/Routine Trim	99	Good	Other	No	No	Level 1 performed
1092	16401 ESPOLA RD	1	ALEPPO PINE	18	45	Grid/Routine Trim	99	Good	Other	No	No	Level 1 performed

Appendix C - Espola Inventory Spreadsheet

#	Address	Tree #	Common Name	DSH	Height	Recommendation	Parkway Size	Tree Condition	Parkway Type	Side Walk Damage	Utility	Risk Assessment
1093	16401 ESPOLA RD	2	CAROLINA LAUREL CHERRY	12	15	Grid/Routine Trim	99	Good	Other	No	No	Level 1 performed
1094	16401 ESPOLA RD	3	CAROLINA LAUREL CHERRY	12	15	Grid/Routine Trim	99	Good	Other	No	No	Level 1 performed
1095	16401 ESPOLA RD	4	CRAPE MYRTLE	12	15	Grid/Routine Trim	99	Good	Other	No	No	Level 1 performed
1096	16401 ESPOLA RD	5	ALEPPO PINE	18	45	Grid/Routine Trim	99	Good	Other	No	No	Level 1 performed
1097	16401 ESPOLA RD	6	AUSTRALIAN WILLOW	24	15	Grid/Routine Trim	99	Good	Other	No	No	Level 1 performed
1098	16401 ESPOLA RD	7	ALEPPO PINE	18	45	Grid/Routine Trim	99	Good	Other	No	No	Level 1 performed
1099	16401 ESPOLA RD	8	ALEPPO PINE	18	45	Trim-Poorly Structured	99	Fair	Other	No	No	Level 1 performed
1100	16401 ESPOLA RD	9	ALEPPO PINE	18	45	Grid/Routine Trim	99	Good	Other	No	No	Level 1 performed
1101	16401 ESPOLA RD	10	ALEPPO PINE	18	45	Grid/Routine Trim	99	Good	Other	No	No	Level 1 performed
1102	16401 ESPOLA RD	11	ALEPPO PINE	18	45	Grid/Routine Trim	99	Good	Other	No	No	Level 1 performed
1103	16401 ESPOLA RD	12	ALEPPO PINE	18	45	Grid/Routine Trim	99	Good	Other	No	No	Level 1 performed
1104	16401 ESPOLA RD	13	ALEPPO PINE	18	45	Trim-Poorly Structured	99	Fair	Other	No	No	Level 1 performed
1105	16401 ESPOLA RD	14	ALEPPO PINE	18	45	Trim-Poorly Structured	99	Fair	Other	No	No	Level 1 performed
1106	16401 ESPOLA RD	15	ALEPPO PINE	18	50	Trim-Poorly Structured	99	Good	Other	No	No	Level 1 performed
1107	16401 ESPOLA RD	16	ALEPPO PINE	18	45	Grid/Routine Trim	99	Good	Other	No	No	Level 1 performed
1108	16401 ESPOLA RD	17	AUSTRALIAN WILLOW	18	30	Grid/Routine Trim	99	Good	Other	No	No	Level 1 performed
1109	16401 ESPOLA RD	18	ALEPPO PINE	18	45	Grid/Routine Trim	99	Good	Other	No	No	Level 1 performed
1110	16401 ESPOLA RD	19	ALEPPO PINE	18	45	Grid/Routine Trim	99	Good	Other	No	No	Level 1 performed
1111	16401 ESPOLA RD	20	CRAPE MYRTLE	12	15	Grid/Routine Trim	99	Poor	Other	No	No	Level 1 performed
1112	16401 ESPOLA RD	21	FERN PINE	12	15	Grid/Routine Trim	99	Poor	Other	No	No	Level 1 performed
1113	16401 ESPOLA RD	22	FERN PINE	12	15	Grid/Routine Trim	99	Fair	Other	No	No	Level 1 performed
1114	16401 ESPOLA RD	23	ALEPPO PINE	18	45	Grid/Routine Trim	99	Good	Other	No	No	Level 1 performed
1115	16401 ESPOLA RD	25	ALEPPO PINE	18	45	Grid/Routine Trim	99	Good	Other	No	No	Level 1 performed
1116	16401 ESPOLA RD	26	ALEPPO PINE	18	45	Grid/Routine Trim	99	Fair	Other	No	No	Level 1 performed
1117	16401 ESPOLA RD	27	ALEPPO PINE	18	45	Grid/Routine Trim	99	Good	Other	No	No	Level 1 performed
1118	16401 ESPOLA RD	28	LONDON PLANE	12	45	Grid/Routine Trim	99	Good	Other	No	No	Level 1 performed
1119	16401 ESPOLA RD	29	ALEPPO PINE	18	45	Grid/Routine Trim	99	Good	Other	No	No	Level 1 performed
1120	16401 ESPOLA RD	30	AUSTRALIAN WILLOW	12	30	Grid/Routine Trim	99	Poor	Other	No	No	Level 1 performed
1121	16401 ESPOLA RD	31	ALEPPO PINE	18	45	Trim-Poorly Structured	99	Good	Other	No	No	Level 1 performed
1122	16401 ESPOLA RD	32	ALEPPO PINE	18	45	Grid/Routine Trim	99	Good	Other	No	No	Level 1 performed
1123	16401 ESPOLA RD	33	ALEPPO PINE	18	45	Grid/Routine Trim	99	Good	Other	No	No	Level 1 performed
1124	16401 ESPOLA RD	34	ALEPPO PINE	18	45	Grid/Routine Trim	99	Good	Other	No	No	Level 1 performed
1125	16401 ESPOLA RD	35	LONDON PLANE	12	30	Grid/Routine Trim	99	Good	Other	No	No	Level 1 performed
1126	16401 ESPOLA RD	36	ALEPPO PINE	18	0	Trim-Poorly Structured	99	Good	Other	No	No	Level 1 performed
1127	16401 ESPOLA RD	37	LONDON PLANE	12	30	Grid/Routine Trim	99	Good	Other	No	No	Level 1 performed
1128	16401 ESPOLA RD	38	ALEPPO PINE	18	45	Trim-Poorly Structured	99	Good	Other	No	No	Level 1 performed
1129	16401 ESPOLA RD	39	ALEPPO PINE	18	45	Grid/Routine Trim	99	Good	Other	No	No	Level 1 performed
1130	16401 ESPOLA RD	40	ALEPPO PINE	18	45	Grid/Routine Trim	99	Good	Other	No	No	Level 1 performed
1131	16401 ESPOLA RD	41	AUSTRALIAN WILLOW	12	30	Grid/Routine Trim	99	Fair	Other	No	No	Level 1 performed
1132	16401 ESPOLA RD	42	AUSTRALIAN WILLOW	12	30	Grid/Routine Trim	99	Fair	Other	No	No	Level 1 performed
1133	16401 ESPOLA RD	43	ALEPPO PINE	18	45	Clearance Prune	99	Good	Other	No	No	Level 1 performed
1134	16401 ESPOLA RD	44	ALEPPO PINE	18	45	Grid/Routine Trim	99	Good	Other	No	No	Level 1 performed
#	Address	Tree #	Common Name	DSH	Height	Recommendation	Parkway Size	Tree Condition	Parkway Type	Side Walk Damage	Utility	Risk Assessment
1135	16401 ESPOLA RD	45	ALEPPO PINE	18	45	Grid/Routine Trim	99	Good	Other	No	No	Level 1 performed
1136	16401 ESPOLA RD	46	ALEPPO PINE	18	45	Grid/Routine Trim	99	Good	Other	No	No	Level 1 performed
1137	16401 ESPOLA RD	47	AUSTRALIAN WILLOW	12	30	Trim-Poorly Structured	99	Fair	Other	No	No	Level 1 performed
1138	16401 ESPOLA RD	49	ALEPPO PINE	18	45	Grid/Routine Trim	99	Good	Other	No	No	Level 1 performed
1139	16401 ESPOLA RD	50	ALEPPO PINE	18	45	Grid/Routine Trim	99	Good	Other	No	No	Level 1 performed
1140	16401 ESPOLA RD	51	ALEPPO PINE	18	45	Trim-Poorly Structured	99	Good	Other	No	No	Level 1 performed

Appendix C - Espola Inventory Spreadsheet

1141	16401 ESPOLA RD	52	ALEPPO PINE	18	45	Grid/Routine Trim	99	Good	Other	No	No	Level 1 performed
1142	16401 ESPOLA RD	53	ALEPPO PINE	18	45	Trim-Poorly Structured	99	Good	Other	No	No	Level 1 performed
1143	16401 ESPOLA RD	54	ALEPPO PINE	18	45	Grid/Routine Trim	99	Good	Other	No	No	Level 1 performed
1144	16401 ESPOLA RD	55	ALEPPO PINE	18	45	Grid/Routine Trim	99	Good	Other	No	No	Level 1 performed
1145	16401 ESPOLA RD	56	CRAPE MYRTLE	6	15	Grid/Routine Trim	99	Good	Other	No	No	Level 1 performed
1146	16401 ESPOLA RD	57	ALEPPO PINE	18	45	Grid/Routine Trim	99	Good	Other	No	No	Level 1 performed
1147	16401 ESPOLA RD	58	CRAPE MYRTLE	6	15	Grid/Routine Trim	99	Good	Other	No	No	Level 1 performed
1148	16401 ESPOLA RD	59	ALEPPO PINE	18	45	Grid/Routine Trim	99	Good	Other	No	No	Level 1 performed
1149	16401 ESPOLA RD	60	CRAPE MYRTLE	6	15	Grid/Routine Trim	99	Good	Other	No	No	Level 1 performed
1150	16401 ESPOLA RD	61	LONDON PLANE	12	15	Grid/Routine Trim	99	Good	Other	No	No	Level 1 performed
1151	16401 ESPOLA RD	62	ALEPPO PINE	18	45	Grid/Routine Trim	99	Good	Other	No	No	Level 1 performed
1152	16401 ESPOLA RD	63	ALEPPO PINE	18	45	Grid/Routine Trim	99	Good	Other	No	No	Level 1 performed
1153	16401 ESPOLA RD	64	LONDON PLANE	12	30	Grid/Routine Trim	99	Good	Other	No	No	Level 1 performed
1154	16401 ESPOLA RD	65	CRAPE MYRTLE	6	15	Grid/Routine Trim	99	Good	Other	No	No	Level 1 performed
1155	16401 ESPOLA RD	66	LONDON PLANE	12	30	Grid/Routine Trim	99	Good	Other	No	No	Level 1 performed
1156	16401 ESPOLA RD	67	CRAPE MYRTLE	6	15	Grid/Routine Trim	99	Good	Other	No	No	Level 1 performed
1157	16401 ESPOLA RD	68	ALEPPO PINE	18	45	Grid/Routine Trim	99	Good	Other	No	No	Level 1 performed
1158	16401 ESPOLA RD	95	AUSTRALIAN WILLOW	5	15	Removal-Poorly Structured	99	Poor	Other	No	No	Level 1 performed
1159	2 ESPOLA RESERVOIR	7	CALIFORNIA PEPPER	3	15	Grid/Routine Trim	99	Fair	Other	No	No	Level 1 performed
1160	2 ESPOLA RESERVOIR	8	CALIFORNIA PEPPER	3	15	Grid/Routine Trim	99	Good	Other	No	No	Level 1 performed
1161	2 ESPOLA RESERVOIR	9	CALIFORNIA PEPPER	3	15	Grid/Routine Trim	99	Fair	Other	No	No	Level 1 performed
1162	2 ESPOLA RESERVOIR	10	CALIFORNIA PEPPER	3	15	Grid/Routine Trim	99	Fair	Other	No	No	Level 1 performed
1163	2 ESPOLA RESERVOIR	11	CALIFORNIA PEPPER	15	15	Grid/Routine Trim	99	Good	Other	No	No	Level 1 performed
1164	2 ESPOLA RESERVOIR	12	CALIFORNIA PEPPER	7	15	Grid/Routine Trim	99	Good	Other	No	No	Level 1 performed
1165	2 ESPOLA RESERVOIR	13	CALIFORNIA PEPPER	15	15	Grid/Routine Trim	99	Good	Other	No	No	Level 1 performed
1166	2 ESPOLA RESERVOIR	14	CALIFORNIA PEPPER	7	15	Grid/Routine Trim	99	Good	Other	No	No	Level 1 performed
1167	2 ESPOLA RESERVOIR	15	CALIFORNIA PEPPER	15	15	Grid/Routine Trim	99	Good	Other	No	No	Level 1 performed
1168	2 ESPOLA RESERVOIR	16	CALIFORNIA PEPPER	15	30	Grid/Routine Trim	99	Good	Other	No	No	Level 1 performed
1169	2 ESPOLA RESERVOIR	17	CALIFORNIA PEPPER	15	30	Grid/Routine Trim	99	Good	Other	No	No	Level 1 performed
1170	2 ESPOLA RESERVOIR	18	CALIFORNIA PEPPER	7	30	Grid/Routine Trim	99	Good	Other	No	No	Level 1 performed
1171	2 ESPOLA RESERVOIR	19	CALIFORNIA PEPPER	7	30	Grid/Routine Trim	99	Good	Other	No	No	Level 1 performed
1172	2 ESPOLA RESERVOIR	20	CALIFORNIA PEPPER	15	30	Grid/Routine Trim	99	Good	Other	No	No	Level 1 performed
1173	2 ESPOLA RESERVOIR	21	CALIFORNIA PEPPER	7	30	Grid/Routine Trim	99	Good	Other	No	No	Level 1 performed
1174	2 ESPOLA RESERVOIR	22	CALIFORNIA PEPPER	7	30	Grid/Routine Trim	99	Good	Other	No	No	Level 1 performed
1175	2 ESPOLA RESERVOIR	23	CALIFORNIA PEPPER	15	30	Grid/Routine Trim	99	Good	Other	No	No	Level 1 performed
1176	2 ESPOLA RESERVOIR	24	CALIFORNIA PEPPER	15	30	Grid/Routine Trim	99	Good	Other	No	No	Level 1 performed
#	Address	Tree #	Common Name	DSH	Height	Recommendation	Parkway Size	Tree Condition	Parkway Type	Side Walk Damage	Utility	Risk Assessment
1177	2 ESPOLA RESERVOIR	25	CALIFORNIA PEPPER	7	30	Grid/Routine Trim	99	Good	Other	No	No	Level 1 performed
1178	2 ESPOLA RESERVOIR	26	CALIFORNIA PEPPER	15	30	Grid/Routine Trim	99	Good	Other	No	No	Level 1 performed
1179	2 ESPOLA RESERVOIR	27	CALIFORNIA PEPPER	15	30	Grid/Routine Trim	99	Fair	Other	No	No	Level 1 performed
1180	2 ESPOLA RESERVOIR	29	CALIFORNIA PEPPER	15	30	Grid/Routine Trim	99	Fair	Other	No	No	Level 1 performed
1181	2 ESPOLA RESERVOIR	30	CALIFORNIA PEPPER	15	30	Grid/Routine Trim	99	Good	Other	No	No	Level 1 performed
1182	2 ESPOLA RESERVOIR	31	CALIFORNIA PEPPER	7	30	Grid/Routine Trim	99	Good	Other	No	No	Level 1 performed
1183	2 ESPOLA RESERVOIR	32	CALIFORNIA PEPPER	15	30	Grid/Routine Trim	99	Good	Other	No	No	Level 1 performed
1184	2 ESPOLA RESERVOIR	33	CALIFORNIA PEPPER	15	30	Grid/Routine Trim	99	Good	Other	No	No	Level 1 performed
1185	2 ESPOLA RESERVOIR	34	CALIFORNIA PEPPER	15	30	Grid/Routine Trim	99	Fair	Other	No	No	Level 1 performed
1186	2 ESPOLA RESERVOIR	35	CALIFORNIA PEPPER	7	30	Grid/Routine Trim	99	Fair	Other	No	No	Level 1 performed
1187	14200 LAKE POWAY RD	1	STRAWBERRY TREE	3	15	Grid/Routine Trim	9	Good	Median	No	No	Level 1 performed
1188	14200 LAKE POWAY RD	2	STRAWBERRY TREE	3	15	Grid/Routine Trim	9	Good	Median	No	No	Level 1 performed
1189	2 LOT B	205	DESERT GUM	6	0	Removal-Poorly Structured	99	Fair	Other	No	No	Level 1 performed
1190	2 LOT B	208	DESERT GUM	6	0	Removal-Poorly Structured	99	Fair	Other	No	No	Level 1 performed

Appendix C - Espola Inventory Spreadsheet

1191	2 LOT B	209	DESERT GUM	6	0	Removal-Poorly Structured	99	Fair	Other	No	No	Level 1 performed
1192	2 LOT B	210	DESERT GUM	21	0	Removal-Poorly Structured	99	Fair	Other	No	No	Level 1 performed
1193	2 LOT B	214	DESERT GUM	8	0	Removal-Poorly Structured	99	Fair	Other	No	No	Level 1 performed
1194	2 LOT B	216	DESERT GUM	11	0	Grid/Routine Trim	99	Fair	Other	No	No	Level 1 performed
1195	2 LOT B	217	DESERT GUM	31	0	Removal-Poorly Structured	99	Fair	Other	No	No	Level 1 performed
1196	2 LOT B	218	CALIFORNIA PEPPER	12	0	Grid/Routine Trim	99	Fair	Other	No	No	Level 1 performed
1197	2 LOT B	219	DESERT GUM	9	0	Removal-Poorly Structured	99	Fair	Other	No	No	Level 1 performed
1198	2 LOT B	220	DESERT GUM	11	0	Removal-Poorly Structured	99	Fair	Other	No	No	Level 1 performed
1199	2 LOT B	221	DESERT GUM	9	0	Removal-Poorly Structured	99	Fair	Other	No	No	Level 1 performed
1200	2 LOT B	222	DESERT GUM	9	0	Removal-Poorly Structured	99	Fair	Other	No	No	Level 1 performed
1201	2 LOT B	223	DESERT GUM	9	0	Removal-Poorly Structured	99	Fair	Other	No	No	Level 1 performed
1202	2 LOT B	224	DESERT GUM	5	0	Removal-Poorly Structured	99	Fair	Other	No	No	Level 1 performed
1203	2 LOT B	225	DESERT GUM	21	0	Grid/Routine Trim	99	Fair	Other	No	No	Level 1 performed
1204	2 LOT B	226	DESERT GUM	16	0	Removal-Poorly Structured	99	Fair	Other	No	No	Level 1 performed
1205	2 LOT B	227	DESERT GUM	16	0	Removal-Poorly Structured	99	Fair	Other	No	No	Level 1 performed
1206	2 LOT B	228	DESERT GUM	6	0	Removal-Poorly Structured	99	Fair	Other	No	No	Level 1 performed
1207	2 LOT B	229	DESERT GUM	6	0	Removal-Poorly Structured	99	Fair	Other	No	No	Level 1 performed
1208	2 LOT B	230	DESERT GUM	13	0	Removal-Poorly Structured	99	Fair	Other	No	No	Level 1 performed
1209	2 LOT B	231	MEXICAN FAN PALM	18	0	Removal-Seedling or Volunteer	99	Fair	Other	No	No	Level 1 performed
1210	2 LOT B	232	DESERT GUM	11	0	Removal-Poorly Structured	99	Fair	Other	No	No	Level 1 performed
1211	2 LOT B	233	DESERT GUM	5	0	Removal-Poorly Structured	99	Fair	Other	No	No	Level 1 performed
1212	2 LOT B	234	DESERT GUM	5	0	Removal-Poorly Structured	99	Fair	Other	No	No	Level 1 performed
1213	2 LOT B	235	DESERT GUM	8	0	Removal-Poorly Structured	99	Fair	Other	No	No	Level 1 performed
1214	2 LOT B	236	DESERT GUM	14	0	Grid/Routine Trim	99	Fair	Other	No	No	Level 1 performed
1215	2 LOT B	237	DESERT GUM	10	0	Removal-Poorly Structured	99	Fair	Other	No	No	Level 1 performed
1216	2 LOT B	238	DESERT GUM	6	0	Removal-Poorly Structured	99	Fair	Other	No	No	Level 1 performed
1217	2 LOT B	239	DESERT GUM	6	0	Removal-Poorly Structured	99	Fair	Other	No	No	Level 1 performed
1218	2 LOT B	240	DESERT GUM	6	0	Removal-Poorly Structured	99	Fair	Other	No	No	Level 1 performed
#	Address	Tree #	Common Name	DSH	Height	Recommendation	Parkway Size	Tree Condition	Parkway Type	Side Walk Damage	Utility	Risk Assessment
1219	2 LOT B	241	DESERT GUM	28	0	Grid/Routine Trim	99	Fair	Other	No	No	Level 1 performed
1220	2 LOT B	242	DESERT GUM	20	0	Grid/Routine Trim	99	Fair	Other	No	No	Level 1 performed
1221	2 LOT B	243	CALIFORNIA PEPPER	15	0	Removal-Poorly Structured	99	Fair	Other	No	No	Level 1 performed
1222	2 LOT B	244	DESERT GUM	9	0	Grid/Routine Trim	99	Fair	Other	No	No	Level 1 performed
1223	2 LOT B	245	DESERT GUM	5	0	Removal-Poorly Structured	99	Fair	Other	No	No	Level 1 performed
1224	2 LOT B	246	DESERT GUM	5	0	Removal-Poorly Structured	99	Fair	Other	No	No	Level 1 performed
1225	2 LOT B	247	DESERT GUM	31	0	Grid/Routine Trim	99	Fair	Other	No	No	Level 1 performed
1226	2 LOT B	248	DESERT GUM	10	0	Removal-Poorly Structured	99	Fair	Other	No	No	Level 1 performed
1227	2 LOT B	249	DESERT GUM	10	0	Removal-Poorly Structured	99	Fair	Other	No	No	Level 1 performed
1228	2 LOT B	250	DESERT GUM	21	0	Removal-Poorly Structured	99	Fair	Other	No	No	Level 1 performed
1229	2 LOT B	251	DESERT GUM	21	0	Removal-Poorly Structured	99	Fair	Other	No	No	Level 1 performed
1230	2 LOT B	252	DESERT GUM	6	0	Removal-Poorly Structured	99	Fair	Other	No	No	Level 1 performed
1231	2 LOT B	253	DESERT GUM	20	0	Removal-Poorly Structured	99	Fair	Other	No	No	Level 1 performed
1232	2 LOT B	254	DESERT GUM	24	0	Grid/Routine Trim	99	Fair	Other	No	No	Level 1 performed
1233	2 LOT B	255	DESERT GUM	11	0	Removal-Poorly Structured	99	Fair	Other	No	No	Level 1 performed
1234	2 LOT B	256	DESERT GUM	39	0	Grid/Routine Trim	99	Fair	Other	No	No	Level 1 performed
1235	2 LOT B	257	DESERT GUM	26	0	Removal-Poorly Structured	99	Fair	Other	No	No	Level 1 performed
1236	2 LOT B	258	DESERT GUM	17	0	Grid/Routine Trim	99	Fair	Other	No	No	Level 1 performed
1237	2 LOT B	259	DESERT GUM	17	0	Removal-Poorly Structured	99	Fair	Other	No	No	Level 1 performed
1238	2 LOT B	260	DESERT GUM	5	0	Removal-Poorly Structured	99	Fair	Other	No	No	Level 1 performed
1239	2 LOT B	261	DESERT GUM	5	0	Removal-Poorly Structured	99	Fair	Other	No	No	Level 1 performed
1240	2 LOT B	262	DESERT GUM	8	0	Removal-Poorly Structured	99	Fair	Other	No	No	Level 1 performed

Appendix C - Espola Inventory Spreadsheet

1241	2 LOT B	263	DESERT GUM	22	0	Grid/Routine Trim	99	Fair	Other	No	No	Level 1 performed
1242	2 LOT B	264	DESERT GUM	6	0	Removal-Poorly Structured	99	Fair	Other	No	No	Level 1 performed
1243	2 LOT B	265	DESERT GUM	18	0	Removal-Poorly Structured	99	Fair	Other	No	No	Level 1 performed
1244	2 LOT B	266	DESERT GUM	16	0	Grid/Routine Trim	99	Fair	Other	No	No	Level 1 performed
1245	2 LOT B	267	DESERT GUM	5	0	Removal-Poorly Structured	99	Fair	Other	No	No	Level 1 performed
1246	2 LOT B	268	DESERT GUM	5	0	Removal-Poorly Structured	99	Fair	Other	No	No	Level 1 performed
1247	2 LOT B	269	DESERT GUM	5	0	Removal-Poorly Structured	99	Fair	Other	No	No	Level 1 performed
1248	2 LOT B	270	DESERT GUM	5	0	Removal-Poorly Structured	99	Fair	Other	No	No	Level 1 performed
1249	2 LOT B	271	DESERT GUM	35	0	Grid/Routine Trim	99	Fair	Other	No	No	Level 1 performed
1250	2 LOT B	272	DESERT GUM	12	0	Removal-Poorly Structured	99	Fair	Other	No	No	Level 1 performed
1251	2 LOT B	273	DESERT GUM	5	0	Removal-Poorly Structured	99	Fair	Other	No	No	Level 1 performed
1252	2 LOT B	274	DESERT GUM	13	0	Grid/Routine Trim	99	Fair	Other	No	No	Level 1 performed
1253	2 LOT B	275	DESERT GUM	21	0	Removal-Poorly Structured	99	Fair	Other	No	No	Level 1 performed
1254	2 LOT B	276	DESERT GUM	21	0	Removal-Poorly Structured	99	Fair	Other	No	No	Level 1 performed
1255	2 LOT B	277	DESERT GUM	21	0	Removal-Poorly Structured	99	Fair	Other	No	No	Level 1 performed
1256	2 LOT B	278	DESERT GUM	30	0	Grid/Routine Trim	99	Fair	Other	No	No	Level 1 performed
1257	2 LOT B	279	DESERT GUM	5	0	Removal-Poorly Structured	99	Fair	Other	No	No	Level 1 performed
1258	2 LOT B	280	DESERT GUM	5	0	Removal-Poorly Structured	99	Fair	Other	No	No	Level 1 performed
1259	2 LOT B	281	DESERT GUM	5	0	Removal-Poorly Structured	99	Fair	Other	No	No	Level 1 performed
1260	2 LOT B	282	DESERT GUM	10	0	Removal-Poorly Structured	99	Fair	Other	No	No	Level 1 performed
#	Address	Tree #	Common Name	DSH	Height	Recommendation	Parkway Size	Tree Condition	Parkway Type	Side Walk Damage	Utility	Risk Assessment
1261	2 LOT B	283	DESERT GUM	10	0	Removal-Poorly Structured	99	Fair	Other	No	No	Level 1 performed
1262	2 LOT B	284	DESERT GUM	8	0	Grid/Routine Trim	99	Fair	Other	No	No	Level 1 performed
1263	2 LOT B	285	DESERT GUM	5	0	Removal-Poorly Structured	99	Fair	Other	No	No	Level 1 performed
1264	2 LOT B	286	DESERT GUM	9	0	Grid/Routine Trim	99	Fair	Other	No	No	Level 1 performed
1265	2 LOT B	287	DESERT GUM	13	0	Removal-Poorly Structured	99	Fair	Other	No	No	Level 1 performed
1266	2 LOT B	288	DESERT GUM	11	0	Removal-Poorly Structured	99	Fair	Other	No	No	Level 1 performed
1267	2 LOT B	289	DESERT GUM	8	0	Removal-Poorly Structured	99	Fair	Other	No	No	Level 1 performed
1268	2 LOT B	290	DESERT GUM	23	0	Grid/Routine Trim	99	Fair	Other	No	No	Level 1 performed
1269	2 LOT B	291	DESERT GUM	23	0	Removal-Poorly Structured	99	Fair	Other	No	No	Level 1 performed
1270	2 LOT B	292	DESERT GUM	7	0	Removal-Poorly Structured	99	Fair	Other	No	No	Level 1 performed
1271	2 LOT B	293	DESERT GUM	7	0	Removal-Poorly Structured	99	Fair	Other	No	No	Level 1 performed
1272	2 LOT B	294	DESERT GUM	7	0	Removal-Poorly Structured	99	Fair	Other	No	No	Level 1 performed
1273	2 LOT B	295	DESERT GUM	10	0	Removal-Poorly Structured	99	Fair	Other	No	No	Level 1 performed
1274	2 LOT B	296	DESERT GUM	10	0	Removal-Poorly Structured	99	Fair	Other	No	No	Level 1 performed
1275	2 LOT B	297	DESERT GUM	10	0	Removal-Poorly Structured	99	Fair	Other	No	No	Level 1 performed
1276	2 LOT B	298	DESERT GUM	12	0	Grid/Routine Trim	99	Fair	Other	No	No	Level 1 performed
1277	2 LOT B	299	DESERT GUM	8	0	Removal-Poorly Structured	99	Fair	Other	No	No	Level 1 performed
1278	2 LOT B	300	DESERT GUM	8	0	Removal-Poorly Structured	99	Fair	Other	No	No	Level 1 performed
1279	2 LOT B	301	DESERT GUM	8	0	Removal-Poorly Structured	99	Fair	Other	No	No	Level 1 performed
1280	2 LOT B	302	DESERT GUM	11	0	Removal-Poorly Structured	99	Fair	Other	No	No	Level 1 performed
1281	2 LOT B	303	DESERT GUM	11	0	Grid/Routine Trim	99	Fair	Other	No	No	Level 1 performed
1282	2 LOT B	304	DESERT GUM	11	0	Removal-Poorly Structured	99	Fair	Other	No	No	Level 1 performed
1283	2 LOT B	305	DESERT GUM	7	0	Removal-Poorly Structured	99	Fair	Other	No	No	Level 1 performed
1284	2 LOT B	306	DESERT GUM	8	0	Removal-Poorly Structured	99	Fair	Other	No	No	Level 1 performed
1285	2 LOT B	307	DESERT GUM	8	0	Removal-Poorly Structured	99	Fair	Other	No	No	Level 1 performed
1286	2 LOT B	308	DESERT GUM	5	0	Removal-Poorly Structured	99	Fair	Other	No	No	Level 1 performed
1287	2 LOT B	309	DESERT GUM	5	0	Removal-Poorly Structured	99	Fair	Other	No	No	Level 1 performed
1288	2 LOT B	310	DESERT GUM	9	0	Removal-Poorly Structured	99	Fair	Other	No	No	Level 1 performed
1289	2 LOT B	311	DESERT GUM	6	0	Removal-Poorly Structured	99	Fair	Other	No	No	Level 1 performed
1290	2 LOT B	312	DESERT GUM	6	0	Removal-Poorly Structured	99	Fair	Other	No	No	Level 1 performed

Appendix C - Espola Inventory Spreadsheet

1291	2 LOT B	313	DESERT GUM	6	0	Removal-Poorly Structured	99	Fair	Other	No	No	Level 1 performed
1292	2 LOT B	314	DESERT GUM	6	0	Removal-Poorly Structured	99	Fair	Other	No	No	Level 1 performed
1293	2 LOT B	315	DESERT GUM	18	0	Removal-Poorly Structured	99	Fair	Other	No	No	Level 1 performed
1294	2 LOT B	316	DESERT GUM	5	0	Removal-Poorly Structured	99	Fair	Other	No	No	Level 1 performed
1295	2 LOT B	317	DESERT GUM	10	0	Grid/Routine Trim	99	Fair	Other	No	No	Level 1 performed
1296	2 LOT B	318	DESERT GUM	18	0	Removal-Poorly Structured	99	Fair	Other	No	No	Level 1 performed
1297	2 LOT B	319	DESERT GUM	12	0	Grid/Routine Trim	99	Fair	Other	No	No	Level 1 performed
1298	2 LOT B	320	DESERT GUM	10	0	Removal-Poorly Structured	99	Fair	Other	No	No	Level 1 performed
1299	2 LOT B	321	DESERT GUM	10	0	Removal-Poorly Structured	99	Fair	Other	No	No	Level 1 performed
1300	2 LOT B	322	DESERT GUM	14	0	Removal-Poorly Structured	99	Fair	Other	No	No	Level 1 performed
1301	2 LOT B	323	DESERT GUM	10	0	Removal-Poorly Structured	99	Fair	Other	No	No	Level 1 performed
1302	2 LOT B	324	DESERT GUM	8	0	Removal-Poorly Structured	99	Fair	Other	No	No	Level 1 performed
#	Address	Tree #	Common Name	DSH	Height	Recommendation	Parkway Size	Tree Condition	Parkway Type	Side Walk Damage	Utility	Risk Assessment
1303	2 LOT B	325	DESERT GUM	7	0	Grid/Routine Trim	99	Fair	Other	No	No	Level 1 performed
1304	2 LOT B	326	DESERT GUM	18	0	Grid/Routine Trim	99	Fair	Other	No	No	Level 1 performed
1305	2 LOT B	327	DESERT GUM	11	0	Removal-Poorly Structured	99	Fair	Other	No	No	Level 1 performed
1306	2 LOT B	328	DESERT GUM	16	0	Removal-Poorly Structured	99	Fair	Other	No	No	Level 1 performed
1307	2 LOT B	329	DESERT GUM	16	0	Removal-Poorly Structured	99	Fair	Other	No	No	Level 1 performed
1308	2 LOT B	330	DESERT GUM	19	0	Grid/Routine Trim	99	Fair	Other	No	No	Level 1 performed
1309	2 LOT B	331	DESERT GUM	10	0	Removal-Poorly Structured	99	Fair	Other	No	No	Level 1 performed
1310	2 LOT B	332	DESERT GUM	9	0	Removal-Poorly Structured	99	Fair	Other	No	No	Level 1 performed
1311	2 LOT B	333	DESERT GUM	9	0	Removal-Poorly Structured	99	Fair	Other	No	No	Level 1 performed
1312	2 LOT B	334	DESERT GUM	9	0	Removal-Poorly Structured	99	Fair	Other	No	No	Level 1 performed
1313	2 LOT B	335	DESERT GUM	21	0	Removal-Poorly Structured	99	Fair	Other	No	No	Level 1 performed
1314	2 LOT B	336	DESERT GUM	10	0	Removal-Poorly Structured	99	Fair	Other	No	No	Level 1 performed
1315	2 LOT B	337	DESERT GUM	12	0	Grid/Routine Trim	99	Fair	Other	No	No	Level 1 performed
1316	2 LOT B	338	DESERT GUM	10	0	Removal-Poorly Structured	99	Fair	Other	No	No	Level 1 performed
1317	2 LOT B	339	DESERT GUM	10	0	Removal-Poorly Structured	99	Fair	Other	No	No	Level 1 performed
1318	2 LOT B	340	DESERT GUM	10	0	Removal-Poorly Structured	99	Fair	Other	No	No	Level 1 performed
1319	2 LOT B	341	DESERT GUM	6	0	Grid/Routine Trim	99	Fair	Other	No	No	Level 1 performed
1320	2 LOT B	342	DESERT GUM	10	0	Grid/Routine Trim	99	Fair	Other	No	No	Level 1 performed
1321	2 LOT B	343	DESERT GUM	7	0	Removal-Poorly Structured	99	Fair	Other	No	No	Level 1 performed
1322	2 LOT B	344	DESERT GUM	10	0	Grid/Routine Trim	99	Fair	Other	No	No	Level 1 performed
1323	2 LOT B	345	DESERT GUM	6	0	Grid/Routine Trim	99	Fair	Other	No	No	Level 1 performed
1324	2 LOT B	346	DESERT GUM	6	0	Removal-Poorly Structured	99	Fair	Other	No	No	Level 1 performed
1325	2 LOT B	347	DESERT GUM	24	0	Grid/Routine Trim	99	Fair	Other	No	No	Level 1 performed
1326	2 LOT B	348	DESERT GUM	6	0	Removal-Poorly Structured	99	Fair	Other	No	No	Level 1 performed
1327	2 LOT B	349	DESERT GUM	6	0	Removal-Poorly Structured	99	Fair	Other	No	No	Level 1 performed
1328	2 LOT B	350	DESERT GUM	6	0	Removal-Poorly Structured	99	Fair	Other	No	No	Level 1 performed
1329	2 LOT B	352	DESERT GUM	5	0	Removal-Poorly Structured	99	Fair	Other	No	No	Level 1 performed
1330	2 LOT B	354	DESERT GUM	22	0	Removal-Poorly Structured	99	Fair	Other	No	No	Level 1 performed
1331	2 LOT B	355	DESERT GUM	8	0	Removal-Poorly Structured	99	Fair	Other	No	No	Level 1 performed
1332	2 LOT B	356	DESERT GUM	21	0	Removal-Poorly Structured	99	Fair	Other	No	No	Level 1 performed
1333	2 LOT B	361	DESERT GUM	14	0	Removal-Poorly Structured	99	Fair	Other	No	No	Level 1 performed
1334	2 LOT B	362	DESERT GUM	6	0	Removal-Poorly Structured	99	Fair	Other	No	No	Level 1 performed
1335	2 LOT B	363	DESERT GUM	8	0	Removal-Poorly Structured	99	Fair	Other	No	No	Level 1 performed
1336	2 LOT B	364	DESERT GUM	8	0	Removal-Poorly Structured	99	Fair	Other	No	No	Level 1 performed
1337	2 LOT B	365	DESERT GUM	8	0	Removal-Poorly Structured	99	Fair	Other	No	No	Level 1 performed
1338	2 LOT B	366	DESERT GUM	8	0	Removal-Poorly Structured	99	Fair	Other	No	No	Level 1 performed
1339	2 LOT B	368	DESERT GUM	17	0	Removal-Poorly Structured	99	Fair	Other	No	No	Level 1 performed
1340	2 LOT B	369	DESERT GUM	5	0	Removal-Poorly Structured	99	Fair	Other	No	No	Level 1 performed

Appendix C - Espola Inventory Spreadsheet

1341	2 LOT B	370	DESERT GUM	5	0	Removal-Poorly Structured	99	Fair	Other	No	No	Level 1 performed
1342	2 LOT B	371	DESERT GUM	37	0	Removal-Poorly Structured	99	Fair	Other	No	No	Level 1 performed
1343	2 LOT B	372	DESERT GUM	8	0	Grid/Routine Trim	99	Fair	Other	No	No	Level 1 performed
1344	2 LOT B	373	DESERT GUM	8	0	Removal-Poorly Structured	99	Fair	Other	No	No	Level 1 performed
#	Address	Tree #	Common Name	DSH	Height	Recommendation	Parkway Size	Tree Condition	Parkway Type	Side Walk Damage	Utility	Risk Assessment
1345	2 LOT B	374	DESERT GUM	22	0	Removal-Poorly Structured	99	Fair	Other	No	No	Level 1 performed
1346	2 LOT B	375	DESERT GUM	10	0	Removal-Poorly Structured	99	Fair	Other	No	No	Level 1 performed
1347	2 LOT B	376	DESERT GUM	10	0	Removal-Poorly Structured	99	Fair	Other	No	No	Level 1 performed
1348	2 LOT B	377	DESERT GUM	20	0	Grid/Routine Trim	99	Fair	Other	No	No	Level 1 performed
1349	2 LOT B	378	DESERT GUM	11	0	Removal-Poorly Structured	99	Fair	Other	No	No	Level 1 performed
1350	2 LOT B	379	DESERT GUM	11	0	Removal-Poorly Structured	99	Fair	Other	No	No	Level 1 performed
1351	2 LOT B	380	DESERT GUM	16	0	Removal-Poorly Structured	99	Fair	Other	No	No	Level 1 performed
1352	2 LOT B	381	DESERT GUM	12	0	Removal-Poorly Structured	99	Fair	Other	No	No	Level 1 performed
1353	2 LOT B	382	DESERT GUM	17	0	Removal-Poorly Structured	99	Fair	Other	No	No	Level 1 performed
1354	2 LOT B	383	DESERT GUM	22	0	Grid/Routine Trim	99	Fair	Other	No	No	Level 1 performed
1355	2 LOT B	384	DESERT GUM	6	0	Removal-Poorly Structured	99	Fair	Other	No	No	Level 1 performed
1356	2 LOT B	385	DESERT GUM	6	0	Removal-Poorly Structured	99	Fair	Other	No	No	Level 1 performed
1357	2 LOT B	386	DESERT GUM	6	0	Removal-Poorly Structured	99	Fair	Other	No	No	Level 1 performed
1358	2 LOT B	387	DESERT GUM	6	0	Removal-Poorly Structured	99	Fair	Other	No	No	Level 1 performed
1359	2 LOT B	388	DESERT GUM	6	0	Removal-Poorly Structured	99	Fair	Other	No	No	Level 1 performed
1360	2 LOT B	389	DESERT GUM	6	0	Removal-Poorly Structured	99	Fair	Other	No	No	Level 1 performed
1361	2 LOT B	390	DESERT GUM	21	0	Grid/Routine Trim	99	Fair	Other	No	No	Level 1 performed
1362	2 LOT B	391	DESERT GUM	17	0	Removal-Poorly Structured	99	Fair	Other	No	No	Level 1 performed
1363	2 LOT B	392	COAST LIVE OAK	6	0	Grid/Routine Trim	99	Fair	Other	No	No	Level 1 performed
1364	2 LOT B	400	ARROYO WILLOW	9	0	Removal-Poorly Structured	99	Fair	Other	No	No	Level 1 performed
1365	2 LOT B	401	ARROYO WILLOW	9	0	Removal-Poorly Structured	99	Fair	Other	No	No	Level 1 performed
1366	2 LOT B	402	DESERT GUM	21	0	Removal-Poorly Structured	99	Fair	Other	No	No	Level 1 performed
1367	2 LOT B	403	DESERT GUM	14	0	Removal-Poorly Structured	99	Fair	Other	No	No	Level 1 performed
1368	2 LOT B	404	DESERT GUM	20	0	Removal-Poorly Structured	99	Fair	Other	No	No	Level 1 performed
1369	2 LOT B	405	COAST LIVE OAK	10	0	Grid/Routine Trim	99	Fair	Other	No	No	Level 1 performed
1370	2 LOT B	406	DESERT GUM	15	0	Removal-Poorly Structured	99	Fair	Other	No	No	Level 1 performed
1371	2 LOT B	407	DESERT GUM	15	0	Removal-Poorly Structured	99	Fair	Other	No	No	Level 1 performed
1372	2 LOT B	408	DESERT GUM	9	0	Removal-Poorly Structured	99	Fair	Other	No	No	Level 1 performed
1373	2 LOT B	409	DESERT GUM	9	0	Removal-Poorly Structured	99	Fair	Other	No	No	Level 1 performed
1374	2 LOT B	410	DESERT GUM	30	0	Removal-Poorly Structured	99	Fair	Other	No	No	Level 1 performed
1375	2 LOT B	411	DESERT GUM	15	0	Removal-Poorly Structured	99	Fair	Other	No	No	Level 1 performed
1376	2 LOT B	412	DESERT GUM	15	0	Removal-Poorly Structured	99	Fair	Other	No	No	Level 1 performed
1377	2 LOT B	413	DESERT GUM	15	0	Removal-Poorly Structured	99	Fair	Other	No	No	Level 1 performed
1378	2 LOT B	414	DESERT GUM	8	0	Removal-Poorly Structured	99	Fair	Other	No	No	Level 1 performed
1379	2 LOT B	415	DESERT GUM	11	0	Removal-Poorly Structured	99	Fair	Other	No	No	Level 1 performed
1380	2 LOT B	416	DESERT GUM	37	0	Grid/Routine Trim	99	Fair	Other	No	No	Level 1 performed
1381	2 LOT B	417	DESERT GUM	10	0	Removal-Poorly Structured	99	Fair	Other	No	No	Level 1 performed
1382	2 LOT B	418	COAST LIVE OAK	6	0	Removal-Poorly Structured	99	Fair	Other	No	No	Level 1 performed
1383	2 LOT B	419	COAST LIVE OAK	6	0	Grid/Routine Trim	99	Fair	Other	No	No	Level 1 performed
1384	2 LOT B	420	ARROYO WILLOW	6	0	Removal-Poorly Structured	99	Fair	Other	No	No	Level 1 performed
1385	2 LOT B	421	DESERT GUM	8	0	Removal-Poorly Structured	99	Fair	Other	No	No	Level 1 performed
1386	2 LOT B	422	DESERT GUM	11	0	Grid/Routine Trim	99	Fair	Other	No	No	Level 1 performed
#	Address	Tree #	Common Name	DSH	Height	Recommendation	Parkway Size	Tree Condition	Parkway Type	Side Walk Damage	Utility	Risk Assessment
1387	2 LOT B	423	DESERT GUM	13	0	Removal-Poorly Structured	99	Fair	Other	No	No	Level 1 performed
1388	2 LOT B	424	DESERT GUM	17	0	Removal-Poorly Structured	99	Fair	Other	No	No	Level 1 performed

Appendix C - Espola Inventory Spreadsheet

1389	2 LOT B	425	DESERT GUM	6	0	Removal-Poorly Structured	99	Fair	Other	No	No	Level 1 performed
1390	2 LOT B	426	DESERT GUM	6	0	Removal-Poorly Structured	99	Fair	Other	No	No	Level 1 performed
1391	2 LOT B	427	DESERT GUM	30	0	Removal-Poorly Structured	99	Fair	Other	No	No	Level 1 performed
1392	2 LOT B	428	DESERT GUM	17	0	Grid/Routine Trim	99	Fair	Other	No	No	Level 1 performed
1393	2 LOT B	429	DESERT GUM	9	0	Removal-Poorly Structured	99	Fair	Other	No	No	Level 1 performed
1394	2 LOT B	432	DESERT GUM	31	0	Removal-Poorly Structured	99	Fair	Other	No	No	Level 1 performed
1395	2 LOT B	435	DESERT GUM	10	0	Removal-Poorly Structured	99	Fair	Other	No	No	Level 1 performed
1396	2 LOT B	437	DESERT GUM	5	0	Removal-Poorly Structured	99	Fair	Other	No	No	Level 1 performed
1397	2 LOT B	453	DESERT GUM	22	0	Removal-Poorly Structured	99	Fair	Other	No	No	Level 1 performed
1398	2 LOT B	511	DESERT GUM	10	0	Removal-Poorly Structured	99	Fair	Other	No	No	Level 1 performed
1399	2 LOT B	513	DESERT GUM	10	0	Removal-Poorly Structured	99	Fair	Other	No	No	Level 1 performed
1400	2 LOT B	515	MEXICAN FAN PALM	18	0	Removal-Seedling or Volunteer	99	Fair	Other	No	No	Level 1 performed
1401	2 LOT B	516	DESERT GUM	8	0	Removal-Poorly Structured	99	Fair	Other	No	No	Level 1 performed
1402	2 LOT B	517	DESERT GUM	8	0	Removal-Poorly Structured	99	Fair	Other	No	No	Level 1 performed
1403	2 LOT B	518	DESERT GUM	6	0	Removal-Poorly Structured	99	Fair	Other	No	No	Level 1 performed
1404	2 LOT B	519	DESERT GUM	6	0	Removal-Poorly Structured	99	Fair	Other	No	No	Level 1 performed
1405	2 LOT B	520	DESERT GUM	20	0	Removal-Poorly Structured	99	Fair	Other	No	No	Level 1 performed
1406	2 LOT B	521	DESERT GUM	20	0	Removal-Poorly Structured	99	Fair	Other	No	No	Level 1 performed
1407	2 LOT B	522	DESERT GUM	6	0	Removal-Poorly Structured	99	Fair	Other	No	No	Level 1 performed
1408	2 LOT B	523	DESERT GUM	6	0	Removal-Poorly Structured	99	Fair	Other	No	No	Level 1 performed
1409	2 LOT B	524	DESERT GUM	6	0	Removal-Poorly Structured	99	Fair	Other	No	No	Level 1 performed
1410	2 LOT B	525	DESERT GUM	11	0	Removal-Poorly Structured	99	Fair	Other	No	No	Level 1 performed
1411	2 LOT B	526	DESERT GUM	21	0	Removal-Poorly Structured	99	Fair	Other	No	No	Level 1 performed
1412	2 LOT B	527	DESERT GUM	11	0	Removal-Poorly Structured	99	Fair	Other	No	No	Level 1 performed
1413	2 LOT B	528	DESERT GUM	14	0	Removal-Poorly Structured	99	Fair	Other	No	No	Level 1 performed
1414	2 LOT B	529	DESERT GUM	14	0	Grid/Routine Trim	99	Fair	Other	No	No	Level 1 performed
1415	2 LOT B	530	DESERT GUM	7	0	Removal-Poorly Structured	99	Fair	Other	No	No	Level 1 performed
1416	2 LOT B	531	DESERT GUM	12	0	Removal-Poorly Structured	99	Fair	Other	No	No	Level 1 performed
1417	2 LOT B	532	DESERT GUM	12	0	Removal-Poorly Structured	99	Fair	Other	No	No	Level 1 performed
1418	2 LOT B	533	DESERT GUM	12	0	Removal-Poorly Structured	99	Fair	Other	No	No	Level 1 performed
1419	2 LOT B	534	DESERT GUM	12	0	Grid/Routine Trim	99	Fair	Other	No	No	Level 1 performed
1420	2 LOT B	535	DESERT GUM	21	0	Removal-Poorly Structured	99	Fair	Other	No	No	Level 1 performed
1421	2 LOT B	536	DESERT GUM	8	0	Grid/Routine Trim	99	Fair	Other	No	No	Level 1 performed
1422	2 LOT B	537	DESERT GUM	6	0	Removal-Poorly Structured	99	Fair	Other	No	No	Level 1 performed
1423	2 LOT B	538	DESERT GUM	6	0	Removal-Poorly Structured	99	Fair	Other	No	No	Level 1 performed
1424	2 LOT B	539	DESERT GUM	6	0	Removal-Poorly Structured	99	Fair	Other	No	No	Level 1 performed
1425	2 LOT B	540	DESERT GUM	6	0	Removal-Poorly Structured	99	Fair	Other	No	No	Level 1 performed
1426	2 LOT B	541	DESERT GUM	9	0	Removal-Poorly Structured	99	Fair	Other	No	No	Level 1 performed
1427	2 LOT B	542	DESERT GUM	6	0	Removal-Poorly Structured	99	Fair	Other	No	No	Level 1 performed
1428	2 LOT B	543	MEXICAN FAN PALM	9	0	Removal-Seedling or Volunteer	99	Fair	Other	No	No	Level 1 performed
#	Address	Tree #	Common Name	DSH	Height	Recommendation	Parkway Size	Tree Condition	Parkway Type	Side Walk Damage	Utility	Risk Assessment
1429	2 LOT B	544	MEXICAN FAN PALM	9	0	Removal-Seedling or Volunteer	99	Fair	Other	No	No	Level 1 performed
1430	2 LOT B	545	DESERT GUM	41	0	Grid/Routine Trim	99	Fair	Other	No	No	Level 1 performed
1431	2 LOT B	546	DESERT GUM	13	0	Removal-Poorly Structured	99	Fair	Other	No	No	Level 1 performed
1432	2 LOT B	547	DESERT GUM	13	0	Removal-Poorly Structured	99	Fair	Other	No	No	Level 1 performed
1433	2 LOT B	548	DESERT GUM	13	0	Removal-Poorly Structured	99	Fair	Other	No	No	Level 1 performed
1434	2 LOT B	549	DESERT GUM	60	0	Grid/Routine Trim	99	Fair	Other	No	No	Level 1 performed
1435	2 LOT B	550	DESERT GUM	10	0	Removal-Poorly Structured	99	Fair	Other	No	No	Level 1 performed
1436	2 LOT B	551	DESERT GUM	10	0	Removal-Poorly Structured	99	Fair	Other	No	No	Level 1 performed
1437	2 LOT B	552	DESERT GUM	10	0	Removal-Poorly Structured	99	Fair	Other	No	No	Level 1 performed
1438	2 LOT B	553	DESERT GUM	15	0	Grid/Routine Trim	99	Fair	Other	No	No	Level 1 performed

Appendix C - Espola Inventory Spreadsheet

1439	2 LOT B	554	DESERT GUM	15	0	Removal-Poorly Structured	99	Fair	Other	No	No	Level 1 performed
1440	2 LOT B	555	DESERT GUM	8	0	Removal-Poorly Structured	99	Fair	Other	No	No	Level 1 performed
1441	2 LOT B	556	DESERT GUM	8	0	Removal-Poorly Structured	99	Fair	Other	No	No	Level 1 performed
1442	2 LOT B	557	DESERT GUM	8	0	Removal-Poorly Structured	99	Fair	Other	No	No	Level 1 performed
1443	2 LOT B	558	DESERT GUM	8	0	Removal-Poorly Structured	99	Fair	Other	No	No	Level 1 performed
1444	2 LOT B	559	DESERT GUM	11	0	Grid/Routine Trim	99	Fair	Other	No	No	Level 1 performed
1445	2 LOT B	560	DESERT GUM	7	0	Removal-Poorly Structured	99	Fair	Other	No	No	Level 1 performed
1446	2 LOT B	561	DESERT GUM	7	0	Removal-Poorly Structured	99	Fair	Other	No	No	Level 1 performed
1447	2 LOT B	562	DESERT GUM	7	0	Removal-Poorly Structured	99	Fair	Other	No	No	Level 1 performed
1448	2 LOT B	563	DESERT GUM	7	0	Removal-Poorly Structured	99	Fair	Other	No	No	Level 1 performed
1449	2 LOT B	564	DESERT GUM	7	0	Grid/Routine Trim	99	Fair	Other	No	No	Level 1 performed
1450	2 LOT B	565	DESERT GUM	7	0	Removal-Poorly Structured	99	Fair	Other	No	No	Level 1 performed
1451	2 LOT B	566	DESERT GUM	7	0	Removal-Poorly Structured	99	Fair	Other	No	No	Level 1 performed
1452	2 LOT B	567	DESERT GUM	7	0	Removal-Poorly Structured	99	Fair	Other	No	No	Level 1 performed
1453	2 LOT B	568	DESERT GUM	12	0	Removal-Poorly Structured	99	Fair	Other	No	No	Level 1 performed
1454	2 LOT B	569	DEODAR CEDAR	6	0	Grid/Routine Trim	99	Fair	Other	No	No	Level 1 performed
1455	2 LOT B	570	DESERT GUM	20	0	Grid/Routine Trim	99	Fair	Other	No	No	Level 1 performed
1456	2 LOT B	571	DESERT GUM	38	0	Removal-Poorly Structured	99	Fair	Other	No	No	Level 1 performed
1457	2 LOT B	572	COAST LIVE OAK	16	0	Grid/Routine Trim	99	Fair	Other	No	No	Level 1 performed
1458	2 LOT B	573	DESERT GUM	5	0	Removal-Poorly Structured	99	Fair	Other	No	No	Level 1 performed
1459	2 LOT B	574	DESERT GUM	15	0	Grid/Routine Trim	99	Fair	Other	No	No	Level 1 performed
1460	2 LOT B	575	DESERT GUM	14	0	Removal-Poorly Structured	99	Fair	Other	No	No	Level 1 performed
1461	2 LOT B	576	DESERT GUM	6	0	Removal-Poorly Structured	99	Fair	Other	No	No	Level 1 performed
1462	2 LOT B	577	DESERT GUM	39	0	Removal-Poorly Structured	99	Fair	Other	No	No	Level 1 performed
1463	2 LOT B	578	DESERT GUM	51	0	Removal-Poorly Structured	99	Fair	Other	No	No	Level 1 performed
1464	2 LOT B	581	DESERT GUM	31	0	Removal-Poorly Structured	99	Fair	Other	No	No	Level 1 performed
1465	2 LOT B	582	DESERT GUM	39	0	Grid/Routine Trim	99	Fair	Other	No	No	Level 1 performed
1466	2 LOT B	583	DESERT GUM	15	0	Removal-Poorly Structured	99	Fair	Other	No	No	Level 1 performed
1467	2 LOT B	584	DESERT GUM	20	0	Grid/Routine Trim	99	Fair	Other	No	No	Level 1 performed
1468	2 LOT B	585	DESERT GUM	20	0	Grid/Routine Trim	99	Fair	Other	No	No	Level 1 performed
1469	2 LOT B	586	DESERT GUM	28	0	Grid/Routine Trim	99	Fair	Other	No	No	Level 1 performed
1470	2 LOT B	587	DESERT GUM	6	0	Removal-Poorly Structured	99	Fair	Other	No	No	Level 1 performed
#	Address	Tree #	Common Name	DSH	Height	Recommendation	Parkway Size	Tree Condition	Parkway Type	Side Walk Damage	Utility	Risk Assessment
1471	2 LOT B	588	DESERT GUM	6	0	Removal-Poorly Structured	99	Fair	Other	No	No	Level 1 performed
1472	2 LOT B	589	DESERT GUM	22	0	Grid/Routine Trim	99	Fair	Other	No	No	Level 1 performed
1473	2 LOT B	590	DESERT GUM	6	0	Grid/Routine Trim	99	Fair	Other	No	No	Level 1 performed
1474	2 LOT B	591	DESERT GUM	20	0	Removal-Poorly Structured	99	Fair	Other	No	No	Level 1 performed
1475	2 LOT B	592	DESERT GUM	28	0	Grid/Routine Trim	99	Fair	Other	No	No	Level 1 performed
1476	2 LOT B	593	DESERT GUM	28	0	Grid/Routine Trim	99	Fair	Other	No	No	Level 1 performed
1477	2 LOT B	594	DESERT GUM	47	0	Removal-Poorly Structured	99	Fair	Other	No	No	Level 1 performed
1478	2 LOT B	595	COAST LIVE OAK	16	0	Grid/Routine Trim	99	Fair	Other	No	No	Level 1 performed
1479	2 LOT B	609	DESERT GUM	40	0	Grid/Routine Trim	99	Fair	Other	No	No	Level 1 performed
1480	2 LOT B	610	DESERT GUM	7	0	Grid/Routine Trim	99	Fair	Other	No	No	Level 1 performed
1481	2 LOT B	611	DESERT GUM	32	0	Removal-Poorly Structured	99	Fair	Other	No	No	Level 1 performed
1482	2 LOT B	612	DESERT GUM	12	0	Removal-Poorly Structured	99	Fair	Other	No	No	Level 1 performed
1483	2 LOT B	613	DESERT GUM	12	0	Removal-Poorly Structured	99	Fair	Other	No	No	Level 1 performed
1484	2 LOT B	614	COAST LIVE OAK	11	0	Grid/Routine Trim	99	Fair	Other	No	No	Level 1 performed
1485	2 LOT B	615	COAST LIVE OAK	7	0	Grid/Routine Trim	99	Fair	Other	No	No	Level 1 performed
1486	2 LOT B	616	DESERT GUM	5	0	Removal-Poorly Structured	99	Fair	Other	No	No	Level 1 performed
1487	2 LOT B	617	DESERT GUM	5	0	Removal-Poorly Structured	99	Fair	Other	No	No	Level 1 performed
1488	2 LOT B	618	DESERT GUM	34	0	Removal-Poorly Structured	99	Fair	Other	No	No	Level 1 performed

Appendix C - Espola Inventory Spreadsheet

1489	2 LOT B	619	COAST LIVE OAK	5	0	Grid/Routine Trim	99	Fair	Other	No	No	Level 1 performed
1490	2 LOT B	620	DESERT GUM	6	0	Removal-Poorly Structured	99	Fair	Other	No	No	Level 1 performed
1491	2 LOT B	621	DESERT GUM	6	0	Removal-Poorly Structured	99	Fair	Other	No	No	Level 1 performed
1492	2 LOT B	622	DESERT GUM	12	0	Removal-Poorly Structured	99	Fair	Other	No	No	Level 1 performed
1493	2 LOT B	623	DESERT GUM	6	0	Removal-Poorly Structured	99	Fair	Other	No	No	Level 1 performed
1494	2 LOT B	624	DESERT GUM	6	0	Removal-Poorly Structured	99	Fair	Other	No	No	Level 1 performed
1495	2 LOT B	625	DESERT GUM	36	0	Grid/Routine Trim	99	Fair	Other	No	No	Level 1 performed
1496	2 LOT B	626	DESERT GUM	5	0	Removal-Poorly Structured	99	Fair	Other	No	No	Level 1 performed
1497	2 LOT B	627	DESERT GUM	8	0	Removal-Poorly Structured	99	Fair	Other	No	No	Level 1 performed
1498	2 LOT B	628	DESERT GUM	28	0	Removal-Poorly Structured	99	Fair	Other	No	No	Level 1 performed
1499	2 LOT B	629	DESERT GUM	20	0	Grid/Routine Trim	99	Fair	Other	No	No	Level 1 performed
1500	2 LOT B	630	DESERT GUM	9	0	Grid/Routine Trim	99	Fair	Other	No	No	Level 1 performed
1501	2 LOT B	631	RED IRONBARK	7	0	Removal-Poorly Structured	99	Fair	Other	No	No	Level 1 performed
1502	2 LOT B	632	RED IRONBARK	7	0	Removal-Poorly Structured	99	Fair	Other	No	No	Level 1 performed
1503	2 LOT B	633	DESERT GUM	7	0	Removal-Poorly Structured	99	Fair	Other	No	No	Level 1 performed
1504	2 LOT B	634	DESERT GUM	7	0	Removal-Poorly Structured	99	Fair	Other	No	No	Level 1 performed
1505	2 LOT B	635	DESERT GUM	7	0	Removal-Poorly Structured	99	Fair	Other	No	No	Level 1 performed
1506	2 LOT B	636	DESERT GUM	7	0	Removal-Poorly Structured	99	Fair	Other	No	No	Level 1 performed
1507	2 LOT B	637	DESERT GUM	28	0	Removal-Poorly Structured	99	Fair	Other	No	No	Level 1 performed
1508	2 LOT B	638	DESERT GUM	10	0	Removal-Poorly Structured	99	Fair	Other	No	No	Level 1 performed
1509	2 LOT B	639	DESERT GUM	10	0	Removal-Poorly Structured	99	Fair	Other	No	No	Level 1 performed
1510	2 LOT B	640	DESERT GUM	10	0	Removal-Poorly Structured	99	Fair	Other	No	No	Level 1 performed
1511	2 LOT B	641	DESERT GUM	10	0	Removal-Poorly Structured	99	Fair	Other	No	No	Level 1 performed
1512	2 LOT B	642	DESERT GUM	10	0	Removal-Poorly Structured	99	Fair	Other	No	No	Level 1 performed
#	Address	Tree #	Common Name	DSH	Height	Recommendation	Parkway Size	Tree Condition	Parkway Type	Side Walk Damage	Utility	Risk Assessment
1513	2 LOT B	643	DESERT GUM	20	0	Removal-Poorly Structured	99	Fair	Other	No	No	Level 1 performed
1514	2 LOT B	644	DESERT GUM	28	0	Grid/Routine Trim	99	Fair	Other	No	No	Level 1 performed
1515	2 LOT B	645	DESERT GUM	6	0	Removal-Poorly Structured	99	Fair	Other	No	No	Level 1 performed
1516	2 LOT B	646	DESERT GUM	6	0	Removal-Poorly Structured	99	Fair	Other	No	No	Level 1 performed
1517	2 LOT B	647	DESERT GUM	6	0	Removal-Poorly Structured	99	Fair	Other	No	No	Level 1 performed
1518	2 LOT B	648	DESERT GUM	31	0	Grid/Routine Trim	99	Fair	Other	No	No	Level 1 performed
1519	2 LOT B	649	DESERT GUM	11	0	Grid/Routine Trim	99	Fair	Other	No	No	Level 1 performed
1520	2 LOT B	650	DESERT GUM	11	0	Grid/Routine Trim	99	Fair	Other	No	No	Level 1 performed
1521	2 LOT B	651	DESERT GUM	5	0	Removal-Poorly Structured	99	Fair	Other	No	No	Level 1 performed
1522	2 LOT B	652	DESERT GUM	5	0	Removal-Poorly Structured	99	Fair	Other	No	No	Level 1 performed
1523	2 LOT B	653	DESERT GUM	5	0	Removal-Poorly Structured	99	Fair	Other	No	No	Level 1 performed
1524	2 LOT B	654	DESERT GUM	11	0	Removal-Poorly Structured	99	Fair	Other	No	No	Level 1 performed
1525	2 LOT B	655	DESERT GUM	11	0	Removal-Poorly Structured	99	Fair	Other	No	No	Level 1 performed
1526	2 LOT B	656	DESERT GUM	12	0	Grid/Routine Trim	99	Fair	Other	No	No	Level 1 performed
1527	2 LOT B	657	DESERT GUM	5	0	Removal-Poorly Structured	99	Fair	Other	No	No	Level 1 performed
1528	2 LOT B	658	DESERT GUM	13	0	Grid/Routine Trim	99	Fair	Other	No	No	Level 1 performed
1529	2 LOT B	659	DESERT GUM	13	0	Grid/Routine Trim	99	Fair	Other	No	No	Level 1 performed
1530	2 LOT B	660	ARROYO WILLOW	12	0	Grid/Routine Trim	99	Fair	Other	No	No	Level 1 performed
1531	2 LOT B	661	DESERT GUM	32	0	Grid/Routine Trim	99	Fair	Other	No	No	Level 1 performed
1532	2 LOT B	662	COAST LIVE OAK	19	0	Removal-Poorly Structured	99	Fair	Other	No	No	Level 1 performed
1533	2 LOT B	663	DESERT GUM	18	0	Grid/Routine Trim	99	Fair	Other	No	No	Level 1 performed
1534	2 LOT B	664	DESERT GUM	21	0	Grid/Routine Trim	99	Fair	Other	No	No	Level 1 performed
1535	2 LOT B	665	COAST LIVE OAK	14	0	Grid/Routine Trim	99	Fair	Other	No	No	Level 1 performed
1536	2 LOT B	666	DESERT GUM	36	0	Removal-Poorly Structured	99	Fair	Other	No	No	Level 1 performed
1537	2 LOT B	667	COAST LIVE OAK	18	0	Grid/Routine Trim	99	Fair	Other	No	No	Level 1 performed
1538	2 LOT B	668	COAST LIVE OAK	20	0	Grid/Routine Trim	99	Fair	Other	No	No	Level 1 performed

Appendix C - Espola Inventory Spreadsheet

1539	2 LOT B	669	COAST LIVE OAK	24	0	Grid/Routine Trim	99	Fair	Other	No	No	Level 1 performed
1540	2 LOT B	670	COAST LIVE OAK	21	0	Grid/Routine Trim	99	Fair	Other	No	No	Level 1 performed
1541	2 LOT B	671	COAST LIVE OAK	5	0	Removal-Poorly Structured	99	Fair	Other	No	No	Level 1 performed
1542	2 LOT B	672	DESERT GUM	18	0	Removal-Poorly Structured	99	Fair	Other	No	No	Level 1 performed
1543	2 LOT B	673	COAST LIVE OAK	11	0	Grid/Routine Trim	99	Fair	Other	No	No	Level 1 performed
1544	2 LOT B	674	DESERT GUM	49	0	Removal-Poorly Structured	99	Fair	Other	No	No	Level 1 performed
1545	2 LOT B	675	DESERT GUM	11	0	Removal-Poorly Structured	99	Fair	Other	No	No	Level 1 performed
1546	2 LOT B	676	DESERT GUM	11	0	Removal-Poorly Structured	99	Fair	Other	No	No	Level 1 performed
1547	2 LOT B	677	DESERT GUM	11	0	Removal-Poorly Structured	99	Fair	Other	No	No	Level 1 performed
1548	2 LOT B	678	COAST LIVE OAK	9	0	Removal-Poorly Structured	99	Fair	Other	No	No	Level 1 performed
1549	2 LOT B	679	COAST LIVE OAK	12	0	Grid/Routine Trim	99	Fair	Other	No	No	Level 1 performed
1550	2 LOT B	680	COAST LIVE OAK	8	0	Grid/Routine Trim	99	Fair	Other	No	No	Level 1 performed
1551	2 LOT B	681	DESERT GUM	5	0	Removal-Poorly Structured	99	Fair	Other	No	No	Level 1 performed
1552	2 LOT B	682	COAST LIVE OAK	18	0	Grid/Routine Trim	99	Fair	Other	No	No	Level 1 performed
1553	2 LOT B	683	COAST LIVE OAK	18	0	Grid/Routine Trim	99	Fair	Other	No	No	Level 1 performed
1554	2 LOT B	684	DESERT GUM	10	0	Removal-Poorly Structured	99	Fair	Other	No	No	Level 1 performed
#	Address	Tree #	Common Name	DSH	Height	Recommendation	Parkway Size	Tree Condition	Parkway Type	Side Walk Damage	Utility	Risk Assessment
1555	2 LOT B	685	DESERT GUM	6	0	Removal-Poorly Structured	99	Fair	Other	No	No	Level 1 performed
1556	2 LOT B	686	DESERT GUM	6	0	Removal-Poorly Structured	99	Fair	Other	No	No	Level 1 performed
1557	2 LOT B	687	DESERT GUM	10	0	Removal-Poorly Structured	99	Fair	Other	No	No	Level 1 performed
1558	2 LOT B	688	DESERT GUM	13	0	Grid/Routine Trim	99	Fair	Other	No	No	Level 1 performed
1559	2 LOT B	689	DESERT GUM	5	0	Removal-Poorly Structured	99	Fair	Other	No	No	Level 1 performed
1560	2 LOT B	690	DESERT GUM	5	0	Removal-Poorly Structured	99	Fair	Other	No	No	Level 1 performed
1561	2 LOT B	691	DESERT GUM	5	0	Removal-Poorly Structured	99	Fair	Other	No	No	Level 1 performed
1562	2 LOT B	692	DESERT GUM	5	0	Removal-Poorly Structured	99	Fair	Other	No	No	Level 1 performed
1563	2 LOT B	693	DESERT GUM	12	0	Removal-Poorly Structured	99	Fair	Other	No	No	Level 1 performed
1564	2 LOT B	694	DESERT GUM	9	0	Grid/Routine Trim	99	Fair	Other	No	No	Level 1 performed
1565	2 LOT B	695	DESERT GUM	11	0	Grid/Routine Trim	99	Fair	Other	No	No	Level 1 performed
1566	2 LOT B	696	DESERT GUM	28	0	Removal-Poorly Structured	99	Fair	Other	No	No	Level 1 performed
1567	2 LOT B	697	DESERT GUM	10	0	Removal-Poorly Structured	99	Fair	Other	No	No	Level 1 performed
1568	2 LOT B	698	DESERT GUM	15	0	Grid/Routine Trim	99	Fair	Other	No	No	Level 1 performed
1569	2 LOT B	699	DESERT GUM	11	0	Grid/Routine Trim	99	Fair	Other	No	No	Level 1 performed
1570	2 LOT B	700	DESERT GUM	19	0	Grid/Routine Trim	99	Fair	Other	No	No	Level 1 performed
1571	2 LOT B	701	DESERT GUM	5	0	Removal-Poorly Structured	99	Fair	Other	No	No	Level 1 performed
1572	2 LOT B	702	DESERT GUM	5	0	Removal-Poorly Structured	99	Fair	Other	No	No	Level 1 performed
1573	2 LOT B	703	DESERT GUM	5	0	Grid/Routine Trim	99	Fair	Other	No	No	Level 1 performed
1574	2 LOT B	704	DESERT GUM	6	0	Removal-Poorly Structured	99	Fair	Other	No	No	Level 1 performed
1575	2 LOT B	705	DESERT GUM	20	0	Removal-Poorly Structured	99	Fair	Other	No	No	Level 1 performed
1576	2 LOT B	706	DESERT GUM	5	0	Removal-Poorly Structured	99	Fair	Other	No	No	Level 1 performed
1577	2 LOT B	707	DESERT GUM	5	0	Removal-Poorly Structured	99	Fair	Other	No	No	Level 1 performed
1578	2 LOT B	708	DESERT GUM	5	0	Removal-Poorly Structured	99	Fair	Other	No	No	Level 1 performed
1579	2 LOT B	709	DESERT GUM	5	0	Removal-Poorly Structured	99	Fair	Other	No	No	Level 1 performed
1580	2 LOT B	710	DESERT GUM	10	0	Grid/Routine Trim	99	Fair	Other	No	No	Level 1 performed
1581	2 LOT B	711	DESERT GUM	5	0	Removal-Poorly Structured	99	Fair	Other	No	No	Level 1 performed
1582	2 LOT B	712	DESERT GUM	5	0	Removal-Poorly Structured	99	Fair	Other	No	No	Level 1 performed
1583	2 LOT B	713	DESERT GUM	5	0	Removal-Poorly Structured	99	Fair	Other	No	No	Level 1 performed
1584	2 LOT B	714	DESERT GUM	11	0	Grid/Routine Trim	99	Fair	Other	No	No	Level 1 performed
1585	2 LOT B	715	DESERT GUM	7	0	Removal-Poorly Structured	99	Fair	Other	No	No	Level 1 performed
1586	2 LOT B	716	DESERT GUM	10	0	Grid/Routine Trim	99	Fair	Other	No	No	Level 1 performed
1587	2 LOT B	717	DESERT GUM	10	0	Grid/Routine Trim	99	Fair	Other	No	No	Level 1 performed
1588	2 LOT B	718	DESERT GUM	10	0	Grid/Routine Trim	99	Fair	Other	No	No	Level 1 performed

Appendix C - Espola Inventory Spreadsheet

1589	2 LOT B	719	DESERT GUM	10	0	Grid/Routine Trim	99	Fair	Other	No	No	Level 1 performed
1590	2 LOT B	720	DESERT GUM	6	0	Removal-Poorly Structured	99	Fair	Other	No	No	Level 1 performed
1591	2 LOT B	721	DESERT GUM	6	0	Removal-Poorly Structured	99	Fair	Other	No	No	Level 1 performed
1592	2 LOT B	722	DESERT GUM	6	0	Removal-Poorly Structured	99	Fair	Other	No	No	Level 1 performed
1593	2 LOT B	723	DESERT GUM	6	0	Removal-Poorly Structured	99	Fair	Other	No	No	Level 1 performed
1594	2 LOT B	724	DESERT GUM	9	0	Grid/Routine Trim	99	Fair	Other	No	No	Level 1 performed
1595	2 LOT B	725	DESERT GUM	18	0	Removal-Poorly Structured	99	Fair	Other	No	No	Level 1 performed
1596	2 LOT B	726	DESERT GUM	20	0	Grid/Routine Trim	99	Fair	Other	No	No	Level 1 performed
#	Address	Tree #	Common Name	DSH	Height	Recommendation	Parkway Size	Tree Condition	Parkway Type	Side Walk Damage	Utility	Risk Assessment
1597	2 LOT B	727	DESERT GUM	22	0	Grid/Routine Trim	99	Fair	Other	No	No	Level 1 performed
1598	2 LOT B	728	DESERT GUM	17	0	Removal-Poorly Structured	99	Fair	Other	No	No	Level 1 performed
1599	2 LOT B	729	DESERT GUM	5	0	Removal-Poorly Structured	99	Fair	Other	No	No	Level 1 performed
1600	2 LOT B	730	DESERT GUM	38	0	Grid/Routine Trim	99	Fair	Other	No	No	Level 1 performed
1601	2 LOT B	731	DESERT GUM	6	0	Grid/Routine Trim	99	Fair	Other	No	No	Level 1 performed
1602	2 LOT B	732	DESERT GUM	17	0	Grid/Routine Trim	99	Fair	Other	No	No	Level 1 performed
1603	2 LOT B	733	DESERT GUM	9	0	Removal-Poorly Structured	99	Fair	Other	No	No	Level 1 performed
1604	2 LOT B	734	DESERT GUM	9	0	Removal-Poorly Structured	99	Fair	Other	No	No	Level 1 performed
1605	2 LOT B	735	DESERT GUM	9	0	Removal-Poorly Structured	99	Fair	Other	No	No	Level 1 performed
1606	2 LOT B	736	DESERT GUM	9	0	Removal-Poorly Structured	99	Fair	Other	No	No	Level 1 performed
1607	2 LOT B	737	DESERT GUM	9	0	Removal-Poorly Structured	99	Fair	Other	No	No	Level 1 performed
1608	2 LOT B	738	DESERT GUM	9	0	Removal-Poorly Structured	99	Fair	Other	No	No	Level 1 performed
1609	2 LOT B	739	DESERT GUM	9	0	Removal-Poorly Structured	99	Fair	Other	No	No	Level 1 performed
1610	2 LOT B	740	DESERT GUM	9	0	Removal-Poorly Structured	99	Fair	Other	No	No	Level 1 performed
1611	2 LOT B	741	DESERT GUM	28	0	Removal-Poorly Structured	99	Fair	Other	No	No	Level 1 performed
1612	2 LOT B	742	DESERT GUM	7	0	Removal-Poorly Structured	99	Fair	Other	No	No	Level 1 performed
1613	2 LOT B	743	DESERT GUM	7	0	Removal-Poorly Structured	99	Fair	Other	No	No	Level 1 performed
1614	2 LOT B	744	DESERT GUM	7	0	Removal-Poorly Structured	99	Fair	Other	No	No	Level 1 performed
1615	2 LOT B	745	DESERT GUM	11	0	Grid/Routine Trim	99	Fair	Other	No	No	Level 1 performed
1616	2 LOT B	746	DESERT GUM	63	0	Removal-Poorly Structured	99	Fair	Other	No	No	Level 1 performed
1617	2 LOT B	747	DESERT GUM	6	0	Grid/Routine Trim	99	Fair	Other	No	No	Level 1 performed
1618	2 LOT B	748	DESERT GUM	6	0	Grid/Routine Trim	99	Fair	Other	No	No	Level 1 performed
1619	2 LOT B	749	DESERT GUM	6	0	Removal-Poorly Structured	99	Fair	Other	No	No	Level 1 performed
1620	2 LOT B	750	DESERT GUM	6	0	Removal-Poorly Structured	99	Fair	Other	No	No	Level 1 performed
1621	2 LOT B	751	DESERT GUM	47	0	Removal-Poorly Structured	99	Fair	Other	No	No	Level 1 performed
1622	2 LOT B	752	DESERT GUM	22	0	Removal-Poorly Structured	99	Fair	Other	No	No	Level 1 performed
1623	2 LOT B	753	DESERT GUM	35	0	Removal-Poorly Structured	99	Fair	Other	No	No	Level 1 performed
1624	2 LOT B	754	DESERT GUM	12	0	Removal-Poorly Structured	99	Fair	Other	No	No	Level 1 performed
1625	2 LOT B	755	DESERT GUM	12	0	Removal-Poorly Structured	99	Fair	Other	No	No	Level 1 performed
1626	2 LOT B	756	DESERT GUM	11	0	Grid/Routine Trim	99	Fair	Other	No	No	Level 1 performed
1627	2 LOT B	757	DESERT GUM	6	0	Removal-Poorly Structured	99	Fair	Other	No	No	Level 1 performed
1628	2 LOT B	758	DESERT GUM	6	0	Removal-Poorly Structured	99	Fair	Other	No	No	Level 1 performed
1629	2 LOT B	759	DESERT GUM	6	0	Removal-Poorly Structured	99	Fair	Other	No	No	Level 1 performed
1630	2 LOT B	760	DESERT GUM	11	0	Removal-Poorly Structured	99	Fair	Other	No	No	Level 1 performed
1631	2 LOT B	761	DESERT GUM	6	0	Removal-Poorly Structured	99	Fair	Other	No	No	Level 1 performed
1632	2 LOT B	763	DESERT GUM	6	0	Removal-Poorly Structured	99	Fair	Other	No	No	Level 1 performed
1633	2 LOT B	764	DESERT GUM	6	0	Removal-Poorly Structured	99	Fair	Other	No	No	Level 1 performed
1634	2 LOT B	765	DESERT GUM	6	0	Grid/Routine Trim	99	Fair	Other	No	No	Level 1 performed
1635	2 LOT B	766	DESERT GUM	6	0	Removal-Poorly Structured	99	Fair	Other	No	No	Level 1 performed
1636	2 LOT B	767	DESERT GUM	6	0	Removal-Poorly Structured	99	Fair	Other	No	No	Level 1 performed
1637	2 LOT B	768	DESERT GUM	31	0	Grid/Routine Trim	99	Fair	Other	No	No	Level 1 performed
1638	2 LOT B	769	DESERT GUM	6	0	Removal-Poorly Structured	99	Fair	Other	No	No	Level 1 performed

Appendix C - Espola Inventory Spreadsheet

#	Address	Tree #	Common Name	DSH	Height	Recommendation	Parkway Size	Tree Condition	Parkway Type	Side Walk Damage	Utility	Risk Assessment
1639	2 LOT B	770	DESERT GUM	6	0	Removal-Poorly Structured	99	Fair	Other	No	No	Level 1 performed
1640	2 LOT B	771	DESERT GUM	6	0	Removal-Poorly Structured	99	Fair	Other	No	No	Level 1 performed
1641	2 LOT B	772	DESERT GUM	11	0	Grid/Routine Trim	99	Fair	Other	No	No	Level 1 performed
1642	2 LOT B	773	DESERT GUM	6	0	Removal-Poorly Structured	99	Fair	Other	No	No	Level 1 performed
1643	2 LOT B	774	DESERT GUM	11	0	Grid/Routine Trim	99	Fair	Other	No	No	Level 1 performed
1644	2 LOT B	775	DESERT GUM	5	0	Removal-Poorly Structured	99	Fair	Other	No	No	Level 1 performed
1645	2 LOT B	776	DESERT GUM	23	0	Grid/Routine Trim	99	Fair	Other	No	No	Level 1 performed
1646	2 LOT B	777	DESERT GUM	6	0	Removal-Poorly Structured	99	Fair	Other	No	No	Level 1 performed
1647	2 LOT B	778	DESERT GUM	7	0	Grid/Routine Trim	99	Fair	Other	No	No	Level 1 performed
1648	2 LOT B	779	DESERT GUM	5	0	Removal-Poorly Structured	99	Fair	Other	No	No	Level 1 performed
1649	2 LOT B	780	DESERT GUM	5	0	Removal-Poorly Structured	99	Fair	Other	No	No	Level 1 performed
1650	2 LOT B	781	DESERT GUM	5	0	Removal-Poorly Structured	99	Fair	Other	No	No	Level 1 performed
1651	2 LOT B	782	DESERT GUM	5	0	Removal-Poorly Structured	99	Fair	Other	No	No	Level 1 performed
1652	2 LOT B	783	DESERT GUM	5	0	Removal-Poorly Structured	99	Fair	Other	No	No	Level 1 performed
1653	2 LOT B	784	DESERT GUM	5	0	Grid/Routine Trim	99	Fair	Other	No	No	Level 1 performed
1654	2 LOT B	785	DESERT GUM	5	0	Removal-Poorly Structured	99	Fair	Other	No	No	Level 1 performed
1655	2 LOT B	786	DESERT GUM	33	0	Removal-Poorly Structured	99	Fair	Other	No	No	Level 1 performed
1656	2 LOT B	787	DESERT GUM	33	0	Removal-Poorly Structured	99	Fair	Other	No	No	Level 1 performed
1657	2 LOT B	788	DESERT GUM	33	0	Removal-Poorly Structured	99	Fair	Other	No	No	Level 1 performed
1658	2 LOT B	789	DESERT GUM	18	0	Removal-Poorly Structured	99	Fair	Other	No	No	Level 1 performed
1659	2 LOT B	790	DESERT GUM	18	0	Removal-Poorly Structured	99	Fair	Other	No	No	Level 1 performed
1660	2 LOT B	791	DESERT GUM	18	0	Removal-Poorly Structured	99	Fair	Other	No	No	Level 1 performed
1661	2 LOT B	792	DESERT GUM	18	0	Grid/Routine Trim	99	Fair	Other	No	No	Level 1 performed
1662	2 LOT B	793	DESERT GUM	7	0	Removal-Poorly Structured	99	Fair	Other	No	No	Level 1 performed
1663	2 LOT B	794	DESERT GUM	12	0	Removal-Poorly Structured	99	Fair	Other	No	No	Level 1 performed
1664	2 LOT B	795	DESERT GUM	12	0	Grid/Routine Trim	99	Fair	Other	No	No	Level 1 performed
1665	2 LOT B	796	DESERT GUM	11	0	Grid/Routine Trim	99	Fair	Other	No	No	Level 1 performed
1666	2 LOT B	797	DESERT GUM	11	0	Grid/Routine Trim	99	Fair	Other	No	No	Level 1 performed
1667	2 LOT B	798	DESERT GUM	5	0	Removal-Poorly Structured	99	Fair	Other	No	No	Level 1 performed
1668	2 LOT B	799	DESERT GUM	5	0	Removal-Poorly Structured	99	Fair	Other	No	No	Level 1 performed
1669	2 LOT B	800	DESERT GUM	5	0	Removal-Poorly Structured	99	Fair	Other	No	No	Level 1 performed
1670	2 LOT B	801	DESERT GUM	5	0	Removal-Poorly Structured	99	Fair	Other	No	No	Level 1 performed
1671	2 LOT B	802	DESERT GUM	5	0	Removal-Poorly Structured	99	Fair	Other	No	No	Level 1 performed
1672	2 LOT B	803	DESERT GUM	5	0	Removal-Poorly Structured	99	Fair	Other	No	No	Level 1 performed
1673	2 LOT B	804	DESERT GUM	5	0	Removal-Poorly Structured	99	Fair	Other	No	No	Level 1 performed
1674	2 LOT B	805	DESERT GUM	5	0	Removal-Poorly Structured	99	Fair	Other	No	No	Level 1 performed
1675	2 LOT B	806	DESERT GUM	5	0	Removal-Poorly Structured	99	Fair	Other	No	No	Level 1 performed
1676	2 LOT B	807	DESERT GUM	5	0	Removal-Poorly Structured	99	Fair	Other	No	No	Level 1 performed
1677	2 LOT B	808	DESERT GUM	5	0	Removal-Poorly Structured	99	Fair	Other	No	No	Level 1 performed
1678	2 LOT B	809	DESERT GUM	29	0	Removal-Poorly Structured	99	Fair	Other	No	No	Level 1 performed
1679	2 LOT B	810	DESERT GUM	11	0	Removal-Poorly Structured	99	Fair	Other	No	No	Level 1 performed
1680	2 LOT B	811	DESERT GUM	10	0	Removal-Poorly Structured	99	Fair	Other	No	No	Level 1 performed
#	Address	Tree #	Common Name	DSH	Height	Recommendation	Parkway Size	Tree Condition	Parkway Type	Side Walk Damage	Utility	Risk Assessment
1681	2 LOT B	812	DESERT GUM	16	0	Grid/Routine Trim	99	Fair	Other	No	No	Level 1 performed
1682	2 LOT B	813	DESERT GUM	7	0	Removal-Poorly Structured	99	Fair	Other	No	No	Level 1 performed
1683	2 LOT B	814	DESERT GUM	7	0	Removal-Poorly Structured	99	Fair	Other	No	No	Level 1 performed
1684	2 LOT B	815	DESERT GUM	7	0	Removal-Poorly Structured	99	Fair	Other	No	No	Level 1 performed
1685	2 LOT B	816	DESERT GUM	12	0	Removal-Poorly Structured	99	Fair	Other	No	No	Level 1 performed
1686	2 LOT B	817	DESERT GUM	16	0	Grid/Routine Trim	99	Fair	Other	No	No	Level 1 performed

Appendix C - Espola Inventory Spreadsheet

1687	2 LOT B	818	DESERT GUM	9	0	Grid/Routine Trim	99	Fair	Other	No	No	Level 1 performed
1688	2 LOT B	819	DESERT GUM	7	0	Grid/Routine Trim	99	Fair	Other	No	No	Level 1 performed
1689	2 LOT B	820	DESERT GUM	21	0	Grid/Routine Trim	99	Fair	Other	No	No	Level 1 performed
1690	2 LOT B	821	DESERT GUM	11	0	Grid/Routine Trim	99	Fair	Other	No	No	Level 1 performed
1691	2 LOT B	822	DESERT GUM	14	0	Grid/Routine Trim	99	Fair	Other	No	No	Level 1 performed
1692	2 LOT B	823	DESERT GUM	10	0	Removal-Poorly Structured	99	Fair	Other	No	No	Level 1 performed
1693	2 LOT B	824	DESERT GUM	6	0	Removal-Poorly Structured	99	Fair	Other	No	No	Level 1 performed
1694	2 LOT B	825	DESERT GUM	6	0	Removal-Poorly Structured	99	Fair	Other	No	No	Level 1 performed
1695	2 LOT B	826	DESERT GUM	6	0	Removal-Poorly Structured	99	Fair	Other	No	No	Level 1 performed
1696	2 LOT B	827	DESERT GUM	6	0	Removal-Poorly Structured	99	Fair	Other	No	No	Level 1 performed
1697	2 LOT B	828	DESERT GUM	8	0	Removal-Poorly Structured	99	Fair	Other	No	No	Level 1 performed
1698	2 LOT B	829	DESERT GUM	6	0	Removal-Poorly Structured	99	Fair	Other	No	No	Level 1 performed
1699	2 LOT B	830	DESERT GUM	7	0	Removal-Poorly Structured	99	Fair	Other	No	No	Level 1 performed
1700	2 LOT B	831	DESERT GUM	12	0	Grid/Routine Trim	99	Fair	Other	No	No	Level 1 performed
1701	2 LOT B	832	DESERT GUM	10	0	Removal-Poorly Structured	99	Fair	Other	No	No	Level 1 performed
1702	2 LOT B	833	DESERT GUM	10	0	Removal-Poorly Structured	99	Fair	Other	No	No	Level 1 performed
1703	2 LOT B	834	DESERT GUM	10	0	Removal-Poorly Structured	99	Fair	Other	No	No	Level 1 performed
1704	2 LOT B	835	DESERT GUM	10	0	Removal-Poorly Structured	99	Fair	Other	No	No	Level 1 performed
1705	2 LOT B	836	DESERT GUM	11	0	Grid/Routine Trim	99	Fair	Other	No	No	Level 1 performed
1706	2 LOT B	837	DESERT GUM	11	0	Removal-Poorly Structured	99	Fair	Other	No	No	Level 1 performed
1707	2 LOT B	838	DESERT GUM	6	0	Removal-Poorly Structured	99	Fair	Other	No	No	Level 1 performed
1708	2 LOT B	839	DESERT GUM	6	0	Removal-Poorly Structured	99	Fair	Other	No	No	Level 1 performed
1709	2 LOT B	840	DESERT GUM	9	0	Grid/Routine Trim	99	Fair	Other	No	No	Level 1 performed
1710	2 LOT B	841	DESERT GUM	10	0	Removal-Poorly Structured	99	Fair	Other	No	No	Level 1 performed
1711	2 LOT B	842	DESERT GUM	15	0	Grid/Routine Trim	99	Fair	Other	No	No	Level 1 performed
1712	2 LOT B	843	DESERT GUM	7	0	Removal-Poorly Structured	99	Fair	Other	No	No	Level 1 performed
1713	2 LOT B	844	DESERT GUM	7	0	Removal-Poorly Structured	99	Fair	Other	No	No	Level 1 performed
1714	2 LOT B	845	DESERT GUM	7	0	Removal-Poorly Structured	99	Fair	Other	No	No	Level 1 performed
1715	2 LOT B	846	DESERT GUM	7	0	Removal-Poorly Structured	99	Fair	Other	No	No	Level 1 performed
1716	2 LOT B	847	DESERT GUM	10	0	Removal-Poorly Structured	99	Fair	Other	No	No	Level 1 performed
1717	2 LOT B	848	DESERT GUM	10	0	Removal-Poorly Structured	99	Fair	Other	No	No	Level 1 performed
1718	2 LOT B	849	DESERT GUM	10	0	Removal-Poorly Structured	99	Fair	Other	No	No	Level 1 performed
1719	2 LOT B	850	DESERT GUM	10	0	Removal-Poorly Structured	99	Fair	Other	No	No	Level 1 performed
1720	2 LOT B	851	DESERT GUM	10	0	Removal-Poorly Structured	99	Fair	Other	No	No	Level 1 performed
1721	2 LOT B	852	DESERT GUM	16	0	Grid/Routine Trim	99	Fair	Other	No	No	Level 1 performed
1722	2 LOT B	853	DESERT GUM	5	0	Removal-Poorly Structured	99	Fair	Other	No	No	Level 1 performed
#	Address	Tree #	Common Name	DSH	Height	Recommendation	Parkway Size	Tree Condition	Parkway Type	Side Walk Damage	Utility	Risk Assessment
1723	2 LOT B	854	DESERT GUM	10	0	Grid/Routine Trim	99	Fair	Other	No	No	Level 1 performed
1724	2 LOT B	855	DESERT GUM	17	0	Removal-Poorly Structured	99	Fair	Other	No	No	Level 1 performed
1725	2 LOT B	856	DESERT GUM	11	0	Grid/Routine Trim	99	Fair	Other	No	No	Level 1 performed
1726	2 LOT B	857	DESERT GUM	6	0	Removal-Poorly Structured	99	Fair	Other	No	No	Level 1 performed
1727	2 LOT B	858	DESERT GUM	6	0	Removal-Poorly Structured	99	Fair	Other	No	No	Level 1 performed
1728	2 LOT B	859	DESERT GUM	17	0	Grid/Routine Trim	99	Fair	Other	No	No	Level 1 performed
1729	2 LOT B	860	DESERT GUM	18	0	Removal-Poorly Structured	99	Fair	Other	No	No	Level 1 performed
1730	2 LOT B	861	DESERT GUM	11	0	Grid/Routine Trim	99	Fair	Other	No	No	Level 1 performed
1731	2 LOT B	862	DESERT GUM	7	0	Removal-Poorly Structured	99	Fair	Other	No	No	Level 1 performed
1732	2 LOT B	863	DESERT GUM	7	0	Removal-Poorly Structured	99	Fair	Other	No	No	Level 1 performed
1733	2 LOT B	864	DESERT GUM	7	0	Removal-Poorly Structured	99	Fair	Other	No	No	Level 1 performed
1734	2 LOT B	865	DESERT GUM	12	0	Removal-Poorly Structured	99	Fair	Other	No	No	Level 1 performed
1735	2 LOT B	866	CALIFORNIA PEPPER	6	0	Grid/Routine Trim	99	Fair	Other	No	No	Level 1 performed
1736	2 LOT B	867	DESERT GUM	24	0	Grid/Routine Trim	99	Fair	Other	No	No	Level 1 performed

Appendix C - Espola Inventory Spreadsheet

1737	2 LOT B	868	DESERT GUM	12	0	Removal-Poorly Structured	99	Fair	Other	No	No	Level 1 performed
1738	2 LOT B	869	DESERT GUM	12	0	Removal-Poorly Structured	99	Fair	Other	No	No	Level 1 performed
1739	2 LOT B	870	DESERT GUM	12	0	Removal-Poorly Structured	99	Fair	Other	No	No	Level 1 performed
1740	2 LOT B	871	DESERT GUM	5	0	Removal-Poorly Structured	99	Fair	Other	No	No	Level 1 performed
1741	2 LOT B	872	DESERT GUM	5	0	Removal-Poorly Structured	99	Fair	Other	No	No	Level 1 performed
1742	2 LOT B	873	DESERT GUM	28	0	Grid/Routine Trim	99	Fair	Other	No	No	Level 1 performed
1743	2 LOT B	874	DESERT GUM	7	0	Removal-Poorly Structured	99	Fair	Other	No	No	Level 1 performed
1744	2 LOT B	875	DESERT GUM	7	0	Removal-Poorly Structured	99	Fair	Other	No	No	Level 1 performed
1745	2 LOT B	876	DESERT GUM	7	0	Removal-Poorly Structured	99	Fair	Other	No	No	Level 1 performed
1746	2 LOT B	877	DESERT GUM	7	0	Removal-Poorly Structured	99	Fair	Other	No	No	Level 1 performed
1747	2 LOT B	878	DESERT GUM	19	0	Removal-Poorly Structured	99	Fair	Other	No	No	Level 1 performed
1748	2 LOT B	879	DESERT GUM	9	0	Grid/Routine Trim	99	Fair	Other	No	No	Level 1 performed
1749	2 LOT B	880	ARROYO WILLOW	10	0	Removal-Poorly Structured	99	Fair	Other	No	No	Level 1 performed
1750	2 LOT B	881	DESERT GUM	31	0	Grid/Routine Trim	99	Fair	Other	No	No	Level 1 performed
1751	2 LOT B	882	DESERT GUM	6	0	Removal-Poorly Structured	99	Fair	Other	No	No	Level 1 performed
1752	2 LOT B	883	DESERT GUM	28	0	Grid/Routine Trim	99	Fair	Other	No	No	Level 1 performed
1753	2 LOT B	884	DESERT GUM	10	0	Removal-Poorly Structured	99	Fair	Other	No	No	Level 1 performed
1754	2 LOT B	885	DESERT GUM	10	0	Removal-Poorly Structured	99	Fair	Other	No	No	Level 1 performed
1755	2 LOT B	886	DESERT GUM	11	0	Grid/Routine Trim	99	Fair	Other	No	No	Level 1 performed
1756	2 LOT B	887	DESERT GUM	6	0	Removal-Poorly Structured	99	Fair	Other	No	No	Level 1 performed
1757	2 LOT B	888	DESERT GUM	6	0	Removal-Poorly Structured	99	Fair	Other	No	No	Level 1 performed
1758	2 LOT B	889	DESERT GUM	6	0	Removal-Poorly Structured	99	Fair	Other	No	No	Level 1 performed
1759	2 LOT B	890	DESERT GUM	29	0	Grid/Routine Trim	99	Fair	Other	No	No	Level 1 performed
1760	2 LOT B	891	DESERT GUM	12	0	Grid/Routine Trim	99	Fair	Other	No	No	Level 1 performed
1761	2 LOT B	892	DESERT GUM	10	0	Removal-Poorly Structured	99	Fair	Other	No	No	Level 1 performed
1762	2 LOT B	893	DESERT GUM	6	0	Removal-Poorly Structured	99	Fair	Other	No	No	Level 1 performed
1763	2 LOT B	894	DESERT GUM	6	0	Removal-Poorly Structured	99	Fair	Other	No	No	Level 1 performed
1764	2 LOT B	895	DESERT GUM	11	0	Grid/Routine Trim	99	Fair	Other	No	No	Level 1 performed
#	Address	Tree #	Common Name	DSH	Height	Recommendation	Parkway Size	Tree Condition	Parkway Type	Side Walk Damage	Utility	Risk Assessment
1765	2 LOT B	896	DESERT GUM	11	0	Removal-Poorly Structured	99	Fair	Other	No	No	Level 1 performed
1766	2 LOT B	897	DESERT GUM	11	0	Removal-Poorly Structured	99	Fair	Other	No	No	Level 1 performed
1767	2 LOT B	898	DESERT GUM	16	0	Grid/Routine Trim	99	Fair	Other	No	No	Level 1 performed
1768	2 LOT B	899	DESERT GUM	7	0	Removal-Poorly Structured	99	Fair	Other	No	No	Level 1 performed
1769	2 LOT B	900	DESERT GUM	7	0	Removal-Poorly Structured	99	Fair	Other	No	No	Level 1 performed
1770	2 LOT B	901	DESERT GUM	7	0	Removal-Poorly Structured	99	Fair	Other	No	No	Level 1 performed
1771	2 LOT B	902	DESERT GUM	20	0	Grid/Routine Trim	99	Fair	Other	No	No	Level 1 performed
1772	2 LOT B	903	DESERT GUM	12	0	Removal-Poorly Structured	99	Fair	Other	No	No	Level 1 performed
1773	2 LOT B	904	DESERT GUM	12	0	Removal-Poorly Structured	99	Fair	Other	No	No	Level 1 performed
1774	2 LOT B	905	DESERT GUM	36	0	Grid/Routine Trim	99	Fair	Other	No	No	Level 1 performed
1775	2 LOT B	906	DESERT GUM	6	0	Removal-Poorly Structured	99	Fair	Other	No	No	Level 1 performed
1776	2 LOT B	907	DESERT GUM	11	0	Grid/Routine Trim	99	Fair	Other	No	No	Level 1 performed
1777	2 LOT B	908	DESERT GUM	15	0	Grid/Routine Trim	99	Fair	Other	No	No	Level 1 performed
1778	2 LOT B	909	DESERT GUM	6	0	Removal-Poorly Structured	99	Fair	Other	No	No	Level 1 performed
1779	2 LOT B	910	DESERT GUM	6	0	Removal-Poorly Structured	99	Fair	Other	No	No	Level 1 performed
1780	2 LOT B	911	DESERT GUM	6	0	Removal-Poorly Structured	99	Fair	Other	No	No	Level 1 performed
1781	2 LOT B	913	DESERT GUM	11	0	Grid/Routine Trim	99	Fair	Other	No	No	Level 1 performed
1782	2 LOT B	914	DESERT GUM	11	0	Removal-Poorly Structured	99	Fair	Other	No	No	Level 1 performed
1783	2 LOT B	915	DESERT GUM	6	0	Removal-Poorly Structured	99	Fair	Other	No	No	Level 1 performed
1784	2 LOT B	916	DESERT GUM	6	0	Removal-Poorly Structured	99	Fair	Other	No	No	Level 1 performed
1785	2 LOT B	917	DESERT GUM	6	0	Removal-Poorly Structured	99	Fair	Other	No	No	Level 1 performed
1786	2 LOT B	918	DESERT GUM	6	0	Removal-Poorly Structured	99	Fair	Other	No	No	Level 1 performed

Appendix C - Espola Inventory Spreadsheet

1787	2 LOT B	919	DESERT GUM	21	0	Grid/Routine Trim	99	Fair	Other	No	No	Level 1 performed
1788	2 LOT B	920	DESERT GUM	21	0	Grid/Routine Trim	99	Fair	Other	No	No	Level 1 performed
1789	2 LOT B	921	ARROYO WILLOW	15	0	Removal-Poorly Structured	99	Fair	Other	No	No	Level 1 performed
1790	2 LOT B	922	DESERT GUM	11	0	Grid/Routine Trim	99	Fair	Other	No	No	Level 1 performed
1791	2 LOT B	923	DESERT GUM	29	0	Grid/Routine Trim	99	Fair	Other	No	No	Level 1 performed
1792	2 LOT B	924	DESERT GUM	6	0	Removal-Poorly Structured	99	Fair	Other	No	No	Level 1 performed
1793	2 LOT B	925	COAST LIVE OAK	6	0	Grid/Routine Trim	99	Fair	Other	No	No	Level 1 performed
1794	2 LOT B	926	DESERT GUM	48	0	Grid/Routine Trim	99	Fair	Other	No	No	Level 1 performed
1795	2 LOT B	927	COAST LIVE OAK	9	0	Removal-Poorly Structured	99	Fair	Other	No	No	Level 1 performed
1796	2 LOT B	928	DESERT GUM	10	0	Removal-Poorly Structured	99	Fair	Other	No	No	Level 1 performed
1797	2 LOT B	929	DESERT GUM	7	0	Removal-Poorly Structured	99	Fair	Other	No	No	Level 1 performed
1798	2 LOT B	930	DESERT GUM	7	0	Removal-Poorly Structured	99	Fair	Other	No	No	Level 1 performed
1799	2 LOT B	931	COAST LIVE OAK	10	0	Grid/Routine Trim	99	Fair	Other	No	No	Level 1 performed
1800	2 LOT B	932	DESERT GUM	10	0	Removal-Poorly Structured	99	Fair	Other	No	No	Level 1 performed
1801	2 LOT B	933	DESERT GUM	10	0	Removal-Poorly Structured	99	Fair	Other	No	No	Level 1 performed
1802	2 LOT B	934	CALIFORNIA SYCAMORE	11	0	Removal-Poorly Structured	99	Fair	Other	No	No	Level 1 performed
1803	2 LOT B	935	DESERT GUM	12	0	Grid/Routine Trim	99	Fair	Other	No	No	Level 1 performed
1804	2 LOT B	936	DESERT GUM	6	0	Removal-Poorly Structured	99	Fair	Other	No	No	Level 1 performed
1805	2 LOT B	937	DESERT GUM	6	0	Removal-Poorly Structured	99	Fair	Other	No	No	Level 1 performed
1806	2 LOT B	938	DESERT GUM	31	0	Grid/Routine Trim	99	Fair	Other	No	No	Level 1 performed
#	Address	Tree #	Common Name	DSH	Height	Recommendation	Parkway Size	Tree Condition	Parkway Type	Side Walk Damage	Utility	Risk Assessment
1807	2 LOT B	939	COAST LIVE OAK	12	0	Grid/Routine Trim	99	Fair	Other	No	No	Level 1 performed
1808	2 LOT B	940	DESERT GUM	10	0	Removal-Poorly Structured	99	Fair	Other	No	No	Level 1 performed
1809	2 LOT B	941	DESERT GUM	7	0	Removal-Poorly Structured	99	Fair	Other	No	No	Level 1 performed
1810	2 LOT B	942	DESERT GUM	7	0	Removal-Poorly Structured	99	Fair	Other	No	No	Level 1 performed
1811	2 LOT B	943	DESERT GUM	11	0	Grid/Routine Trim	99	Fair	Other	No	No	Level 1 performed
1812	2 LOT B	944	MEXICAN FAN PALM	18	0	Removal-Seedling or Volunteer	99	Fair	Other	No	No	Level 1 performed
1813	2 LOT B	945	COAST LIVE OAK	32	0	Grid/Routine Trim	99	Fair	Other	No	No	Level 1 performed
1814	2 LOT B	946	ARROYO WILLOW	11	0	Grid/Routine Trim	99	Fair	Other	No	No	Level 1 performed
1815	2 LOT B	947	COAST LIVE OAK	9	0	Grid/Routine Trim	99	Fair	Other	No	No	Level 1 performed
1816	2 LOT B	948	COAST LIVE OAK	6	0	Removal-Poorly Structured	99	Fair	Other	No	No	Level 1 performed
1817	2 LOT B	949	COAST LIVE OAK	8	0	Grid/Routine Trim	99	Fair	Other	No	No	Level 1 performed
1818	2 LOT B	950	DESERT GUM	20	0	Grid/Routine Trim	99	Fair	Other	No	No	Level 1 performed
1819	2 LOT B	951	MEXICAN FAN PALM	18	0	Removal-Seedling or Volunteer	99	Fair	Other	No	No	Level 1 performed
1820	2 LOT B	952	COAST LIVE OAK	10	0	Grid/Routine Trim	99	Fair	Other	No	No	Level 1 performed
1821	2 LOT B	953	DESERT GUM	10	0	Removal-Poorly Structured	99	Fair	Other	No	No	Level 1 performed
1822	2 LOT B	954	DESERT GUM	10	0	Removal-Poorly Structured	99	Fair	Other	No	No	Level 1 performed
1823	2 LOT B	956	COAST LIVE OAK	7	0	Grid/Routine Trim	99	Fair	Other	No	No	Level 1 performed
1824	2 LOT B	957	COAST LIVE OAK	9	0	Grid/Routine Trim	99	Fair	Other	No	No	Level 1 performed
1825	2 LOT B	958	DESERT GUM	12	0	Removal-Poorly Structured	99	Fair	Other	No	No	Level 1 performed
1826	2 LOT B	959	CALIFORNIA PEPPER	5	0	Removal-Poorly Structured	99	Fair	Other	No	No	Level 1 performed
1827	2 LOT B	966	DESERT GUM	38	0	Removal-Poorly Structured	99	Fair	Other	No	No	Level 1 performed
1828	2 LOT B	967	DESERT GUM	6	0	Removal-Poorly Structured	99	Fair	Other	No	No	Level 1 performed
1829	2 LOT B	968	DESERT GUM	6	0	Removal-Poorly Structured	99	Fair	Other	No	No	Level 1 performed
1830	2 LOT B	969	DESERT GUM	36	0	Removal-Poorly Structured	99	Fair	Other	No	No	Level 1 performed
1831	2 LOT B	970	DESERT GUM	11	0	Grid/Routine Trim	99	Fair	Other	No	No	Level 1 performed
1832	2 LOT B	972	DESERT GUM	11	0	Removal-Poorly Structured	99	Fair	Other	No	No	Level 1 performed
1833	2 LOT B	998	DESERT GUM	11	0	Removal-Poorly Structured	99	Fair	Other	No	No	Level 1 performed
1834	2 LOT B	999	DESERT GUM	8	0	Grid/Routine Trim	99	Fair	Other	No	No	Level 1 performed
1835	2 LOT B	1000	DESERT GUM	7	0	Removal-Poorly Structured	99	Fair	Other	No	No	Level 1 performed
1836	2 LOT B	1001	DESERT GUM	6	0	Removal-Poorly Structured	99	Fair	Other	No	No	Level 1 performed

Appendix C - Espola Inventory Spreadsheet

1837	2 LOT B	1004	DESERT GUM	6	0	Removal-Poorly Structured	99	Fair	Other	No	No	Level 1 performed
1838	2 LOT B	1005	DESERT GUM	21	0	Removal-Poorly Structured	99	Fair	Other	No	No	Level 1 performed
1839	2 LOT B	1006	DESERT GUM	14	0	Removal-Poorly Structured	99	Fair	Other	No	No	Level 1 performed
1840	2 LOT B	1007	DESERT GUM	8	0	Removal-Poorly Structured	99	Fair	Other	No	No	Level 1 performed
1841	2 LOT B	1008	DESERT GUM	8	0	Removal-Poorly Structured	99	Fair	Other	No	No	Level 1 performed
1842	2 LOT B	1009	COAST LIVE OAK	6	0	Grid/Routine Trim	99	Fair	Other	No	No	Level 1 performed
1843	2 LOT B	1013	ALEPPO PINE	18	0	Grid/Routine Trim	99	Fair	Other	No	No	Level 1 performed
1844	2 LOT B	1014	ALEPPO PINE	7	0	Grid/Routine Trim	99	Fair	Other	No	No	Level 1 performed
1845	2 LOT B	1016	ALEPPO PINE	7	0	Grid/Routine Trim	99	Fair	Other	No	No	Level 1 performed
1846	2 LOT B	1024	DESERT GUM	9	0	Grid/Routine Trim	99	Fair	Other	No	No	Level 1 performed
1847	2 LOT C2	62	ARROYO WILLOW	13	0	Grid/Routine Trim	99	Good	Other	No	No	Level 1 performed
1848	2 LOT C2	63	ARROYO WILLOW	13	0	Removal-Poorly Structured	99	Good	Other	No	No	Level 1 performed
#	Address	Tree #	Common Name	DSH	Height	Recommendation	Parkway Size	Tree Condition	Parkway Type	Side Walk Damage	Utility	Risk Assessment
1849	2 LOT C2	64	ARROYO WILLOW	9	0	Removal-Poorly Structured	99	Good	Other	No	No	Level 1 performed
1850	2 LOT C2	65	MEXICAN FAN PALM	13	0	Removal-Seedling or Volunteer	99	Good	Other	No	No	Level 1 performed
1851	2 LOT C2	66	ARROYO WILLOW	13	0	Removal-Poorly Structured	99	Good	Other	No	No	Level 1 performed
1852	2 LOT C2	67	ARROYO WILLOW	5	0	Removal-Poorly Structured	99	Good	Other	No	No	Level 1 performed
1853	2 LOT C2	68	ARROYO WILLOW	8	0	Removal-Poorly Structured	99	Good	Other	No	No	Level 1 performed
1854	2 LOT C2	69	ARROYO WILLOW	8	0	Removal-Poorly Structured	99	Good	Other	No	No	Level 1 performed
1855	2 LOT C2	70	MEXICAN FAN PALM	13	0	Removal-Seedling or Volunteer	99	Good	Other	No	No	Level 1 performed
1856	2 LOT C2	71	COAST LIVE OAK	7	0	Grid/Routine Trim	99	Good	Other	No	No	Level 1 performed
1857	2 LOT C2	72	COAST LIVE OAK	7	0	Grid/Routine Trim	99	Good	Other	No	No	Level 1 performed
1858	2 LOT C2	73	DESERT GUM	13	0	Grid/Routine Trim	99	Good	Other	No	No	Level 1 performed
1859	14200 MORNING AIR RD	1	CAMPHOR TREE	12	20	Grid/Routine Trim	12	Good	Median	No	No	Level 1 performed
1860	14200 MORNING AIR RD	2	CAMPHOR TREE	12	20	Grid/Routine Trim	12	Good	Median	No	No	Level 1 performed
1861	2 PERFORMING ARTS CENTER	13	ORNAMENTAL PEAR	12	20	Grid/Routine Trim	99	Good	Other	No	No	Level 1 performed
1862	2 PERFORMING ARTS CENTER	14	ORNAMENTAL PEAR	10	15	Grid/Routine Trim	4	Good	Tree Well	No	No	Level 1 performed
1863	2 PERFORMING ARTS CENTER	15	ORNAMENTAL PEAR	10	15	Grid/Routine Trim	4	Good	Tree Well	No	No	Level 1 performed
1864	2 PERFORMING ARTS CENTER	16	ORNAMENTAL PEAR	10	15	Grid/Routine Trim	4	Good	Tree Well	No	No	Level 1 performed
1865	2 PERFORMING ARTS CENTER	17	ORNAMENTAL PEAR	8	10	Grid/Routine Trim	4	Fair	Tree Well	No	No	Level 1 performed
1866	2 PERFORMING ARTS CENTER	18	ORNAMENTAL PEAR	1	10	Grid/Routine Trim	4	Poor	Tree Well	No	No	Level 1 performed
1867	2 PERFORMING ARTS CENTER	19	ORNAMENTAL PEAR	12	20	Grid/Routine Trim	4	Fair	Tree Well	No	No	Level 1 performed
1868	2 PERFORMING ARTS CENTER	20	ORNAMENTAL PEAR	1	10	Small Tree Maintenance	4	Good	Tree Well	No	No	Level 1 performed
1869	2 PERFORMING ARTS CENTER	21	ORNAMENTAL PEAR	15	25	Grid/Routine Trim	4	Good	Tree Well	No	No	Level 1 performed
1870	2 PERFORMING ARTS CENTER	24	ORNAMENTAL PEAR	5	15	Grid/Routine Trim	4	Fair	Tree Well	No	No	Level 1 performed
1871	2 PERFORMING ARTS CENTER	25	ORNAMENTAL PEAR	15	20	Grid/Routine Trim	4	Good	Tree Well	No	No	Level 1 performed
1872	2 PERFORMING ARTS CENTER	26	ORNAMENTAL PEAR	10	15	Grid/Routine Trim	4	Fair	Tree Well	No	No	Level 1 performed
1873	2 PERFORMING ARTS CENTER	27	ORNAMENTAL PEAR	12	20	Grid/Routine Trim	4	Good	Tree Well	No	No	Level 1 performed
1874	2 PERFORMING ARTS CENTER	28	ORNAMENTAL PEAR	12	20	Grid/Routine Trim	4	Good	Tree Well	No	No	Level 1 performed
1875	2 PERFORMING ARTS CENTER	29	ORNAMENTAL PEAR	8	15	Grid/Routine Trim	4	Fair	Tree Well	No	No	Level 1 performed
1876	2 PERFORMING ARTS CENTER	30	ORNAMENTAL PEAR	1	10	Grid/Routine Trim	4	Fair	Tree Well	No	No	Level 1 performed
1877	14200 SAND HILL RD	1	CAMPHOR TREE	6	15	Grid/Routine Trim	12	Good	Median	No	No	Level 1 performed
1878	15600 SUMMER SAGE RD	1	CAMPHOR TREE	8	15	Grid/Routine Trim	10	Fair	Median	No	No	Level 1 performed
1879	14300 TRAILWIND RD	1	CAMPHOR TREE	7	30	Grid/Routine Trim	12	Fair	Median	No	No	Level 1 performed
1880	14100 WILLOW RANCH RD	1	CARROTWOOD	7	30	Grid/Routine Trim	12	Good	Median	No	No	Level 1 performed